

COUGAR

I L L U S T R A T E D

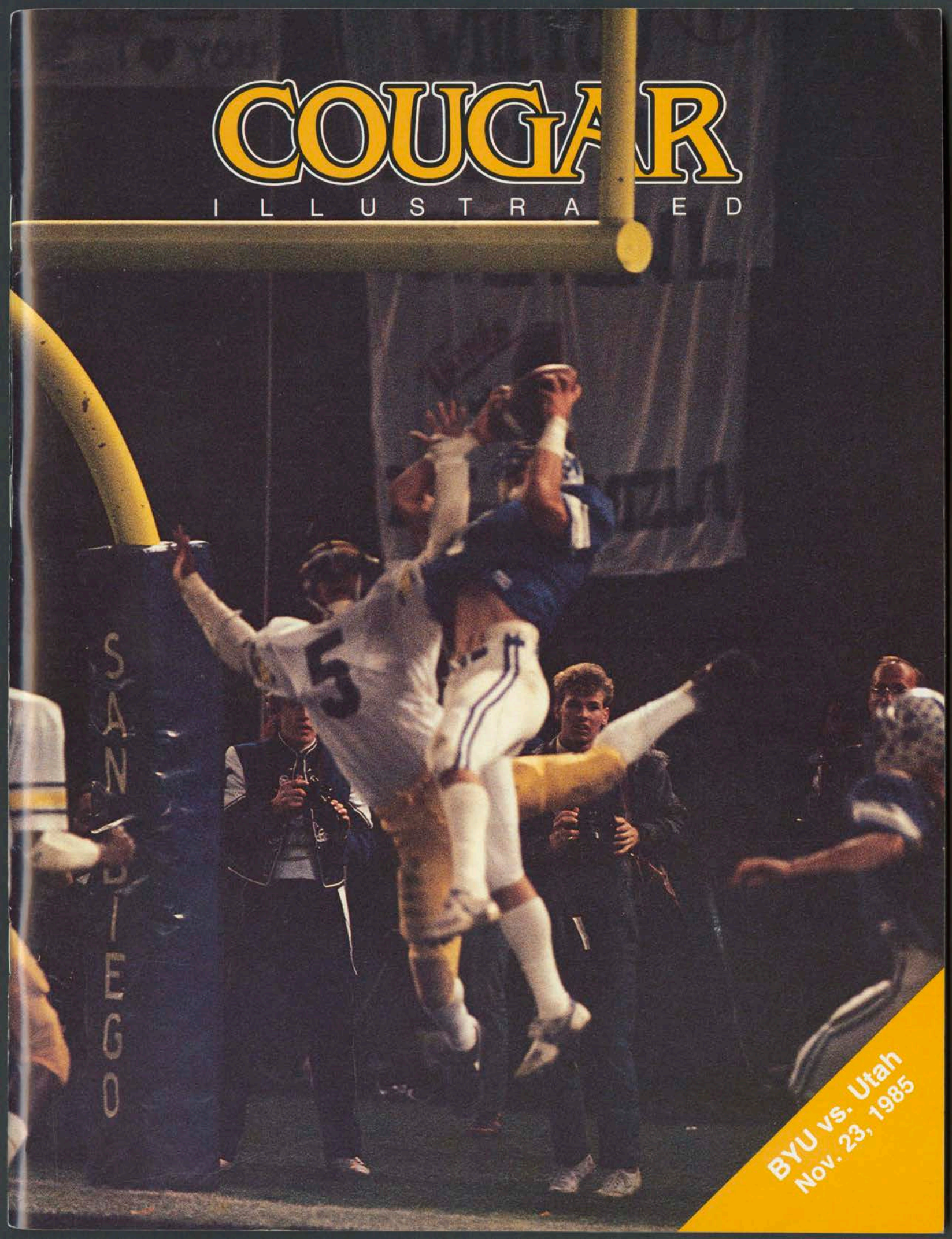

BYU vs. Utah
Nov. 23, 1985

THE ENEMY: POTHOLES

Cracks, sudden bumps and cavernous pot-holes exact a terrible toll from tires. But the Goodyear Vector is engineered to help meet the challenges of today's roads. Its backbone of belted steel helps resist the punishment of torn-up roads. While its aggressive criss-cross tread helps prevent hydroplaning and gives you excellent traction on snow, slush or ice. The unique all-season Goodyear Vector. The next best thing to having every road freshly paved.

Vector It simply performs like no other tire in the world.

GOODYEAR

Wilson Diamonds

Perfect Harmony

Best Price • Beautiful Styles

Unmatched Guarantees

• We Beat Any Price •

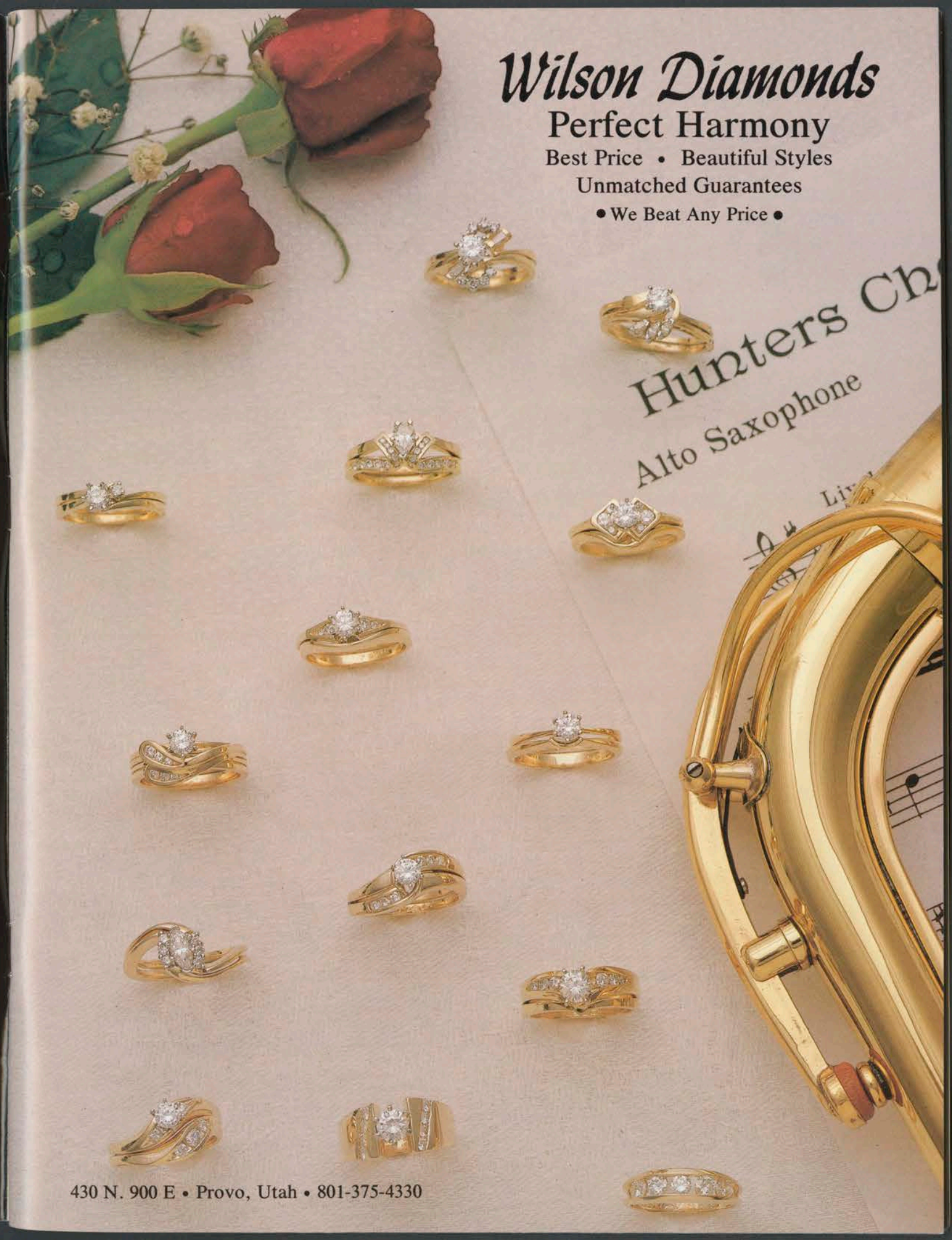

430 N. 900 E • Provo, Utah • 801-375-4330

WHO IS MR. FOSTER?



Sam Yadon
Provo-Orem

John Dubois
Salt Lake City

Larry Gelwix
Salt Lake City

Mark Faldmo
Bountiful

Steve Fishburn
Ogden

Dave Kooyman
Logan

Utah's Travel Leaders

Fostering a new relationship

Got a question? Ask a friend,
one that knows!

Ward G. Foster owned a modest gift shop in St. Augustine, Florida in the early 1880's. He had an insatiable curiosity about travel of all kinds and so local residents, knowing of his encyclopedic knowledge, would drop by with questions.

When anyone in town had a travel question, it became common to send them to the gift shop: "Ask Mr. Foster, he

probably knows."

The name caught on. A travel service was born and has served millions since 1888, almost 100 years ago. In fact **Ask Mr. Foster** is now the largest privately owned travel service in North America with over 350 offices worldwide.

Guilty by Association.

The **Travel Express** group has just become the largest Associate Office to join **Ask Mr. Foster**. Through this association we are able to retain our individuality but have access to the resources and buying power of an industry leader. That means lowest rates, guaranteed, by **Ask Mr. Foster's** exclusive "Accufare" information network. That means advantages that few other agencies can possibly match whether you're a business traveler or looking to book a relaxing cruise.

With our 5 offices covering Utah from Provo/Orem to Logan, the convenience of local, professional help coupled with expanded services means if you haven't yet, it may be time you started a long relationship . . . so **Ask Mr. Foster!**

Six Utah Locations to Serve You.

TRAVEL CHALET TRAVEL EXPRESS
550 North Main Street
Logan, Utah 84321
(801) 753-7900

THOMAS TRAVEL EXPRESS
208 East 800 South
Salt Lake City, Utah 84111
(801) 328-9803

FISHBURN TRAVEL EXPRESS
205 - 26th Street
Ogden, Utah 84401
(801) 394-2667

FISHBURN TRAVEL EXPRESS
Ogden Hilton Hotel
24th Street
Ogden, Utah 84401

FALDMO TOURS TRAVEL EXPRESS
88 West 500 South
Bountiful, Utah 84010
(801) 295-9443

TOUR WEST TRAVEL EXPRESS
270 South State Street
Orem, Utah 84057
(801) 225-7600

Ask Mr. Foster
Travel Service Since 1888

Catch COUGAR MANIA



at COUGAR DEN concessions

Introducing Cougar Den concessions located on the West side of the stadium. We carry a wide variety of BYU emblematic merchandise. Choose your favorite BYU shirt, jacket, hat or any other emblematic item that

shows your support for our championship team. Fast, courteous sales people will help you before, during or after the game. We are proud of our team and their accomplishments, we wish them the best of luck.



Discover Mountain View Hospital in Payson



Save Money and Avoid the Big Hospital Atmosphere

- Low cost birthing room
- **STUDENT DISCOUNT**
- Guaranteed package rates for normal, uncomplicated deliveries
- You choose your birthing options
- Newly decorated rooms
- Epidural anesthesia available
- Family Practice, OB/GYN and Pediatric physicians are available.
- Prenatal classes
- Mother education films
- Car seat rentals available
- Steak and Lobster dinner for parents
- Free diaper bag and t-shirt
- Baby on demand
- Just 20-25 minutes drive from Provo.
- Sibling visits

For questions about costs call 465-9201, ext. 127 between 7:30 a.m. and 5:30 p.m.
For questions about Mountain View's Obstetrics Department call 465-3597.

A *Physician Referral List* is available to assist you in choosing a doctor.
Call 465-9201, ext. 190

Mountain View Hospital
1000 East U.S. Highway 6
Payson, Utah 84651

Quick! What's Utah's New FM Radio Station?

Hint: It plays all your favorites. Great songs by superstars like Neil Diamond, Barbra Streisand, Barry Manilow, Lionel Richie, Simon & Garfunkel with the best older songs by folks like Johnny Mathis and Dionne Warwick. There's no other station like it!

Listen
Every
Day!

Magic 107.5
RADIO ALL MUSIC ALL MEMORIES



Contents

| | |
|--|----|
| Today's Game | 6 |
| Last Week's Game | 7 |
| This Year's Best and Worst | 8 |
| BYU Statistics | 13 |
| Utah Photos | 14 |
| Eddie Lewis Feature | 16 |
| BYU Rosters | 18 |
| Utah Rosters | 20 |
| BYU Coach LaVell Edwards | 22 |
| BYU Assistant Coaches | 25 |
| BYU Quarterbacks, Kickers | 27 |
| BYU Running Backs | 28 |
| BYU Tight Ends, Receivers | 31 |
| BYU Offensive Linemen | 32 |
| Pullout Poster | 36 |
| Depth Charts | 38 |
| BYU Secondary | 41 |
| BYU Linebackers | 42 |
| BYU Defensive Line | 43 |
| Future Schedules, School Song | 46 |
| Graduate Coaches, Managers, Trainers | 47 |
| Stadium Information | 48 |
| WAC Update | 53 |
| The Invisible Cougar | 55 |
| Albright Gets Two Surprises | 57 |
| Tiger Taylor | 58 |
| Sprolws Prowls the Secondary | 60 |
| Larry Jensen, No. 1 Fan | 64 |
| Looking Ahead | 68 |

Cougar Illustrated is published for each home football game by the Brigham Young University Department of Men's Athletics, 106 Smith Fieldhouse, BYU, Provo, UT 84602. Phone 378-4907. Publisher: Glen Tuckett; Editor, Val Hale; Photographer, Mark Philbrick; Advertising Sales, Alan Knight and Kimberly Livingston; Printing, Press Publishing, Ltd.

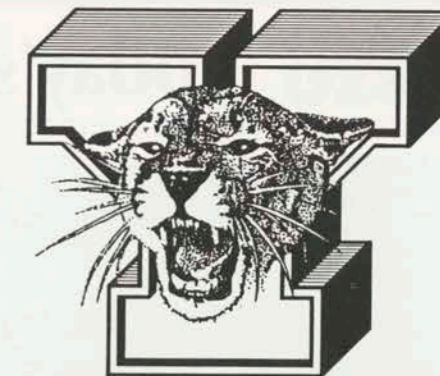

COUGAR CUISINE!

AT A
**CONCESSION
STAND
NEAR YOU**

DRINKS

| | | |
|-----------------------|-----|------|
| Pepsi Free | .75 | 1.25 |
| 7-up, Diet Pepsi Free | | |
| Hot Chocolate | .75 | 1.00 |

SANDWICHES

| | |
|------------|------|
| Hot Dog | 1.00 |
| Polish Dog | 1.50 |
| Hoagie | 2.25 |

CANDY

| | | |
|----------------|-----|------|
| Assorted Packs | .75 | 1.00 |
|----------------|-----|------|

SNACKS

| | | |
|--------------|------|------|
| Cracker Jack | .50 | |
| Pop Corn | .75 | |
| Nachos | 1.25 | |
| Ice Cream | .50 | 1.00 |

FREE

CRACKER JACK
when you buy a
POLISH DOG

TEAR OUT COUPON
REDEEMABLE AT NORTH &
SOUTH GROUND LEVEL STANDS
GOOD DAY ISSUED ONLY



Today's Game

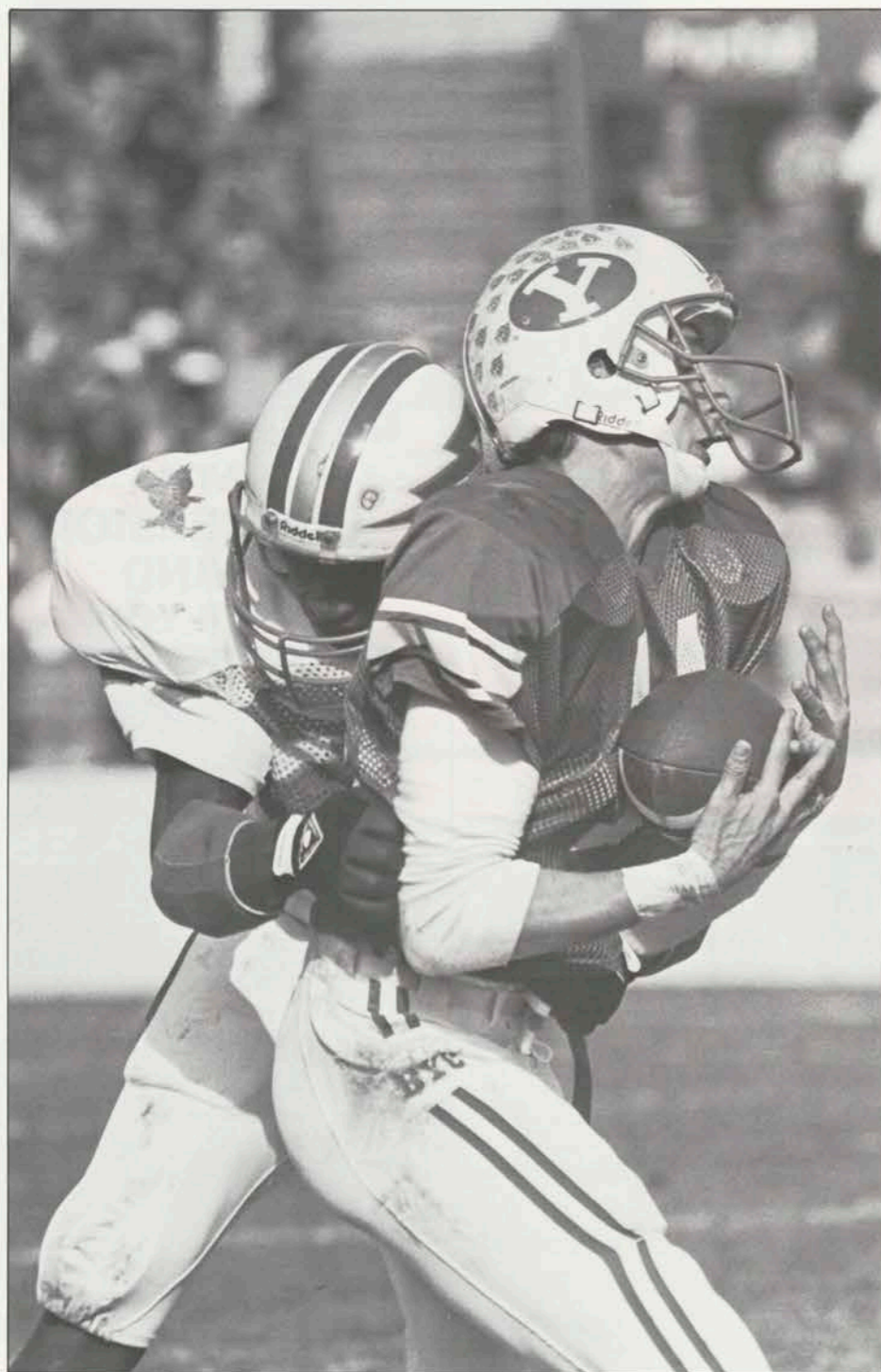

Mark Bellini is tied for sixth nationally in receiving with Utah's Loren Richey. The two receivers will play a big role in today's game.

It's that time of year again when football fans in Salt Lake City and Utah Valley tend to forget that the football season is 12 weeks long. Instead, they can only think of one game—BYU vs. Utah.

Never mind that BYU is 9-2 and headed for a bowl game. And never

mind that Utah is 8-3 and enjoying one of its best seasons ever. A win in today's game will make half the football fans in the State enjoy this winter. The other half of the fans will be moping around, waiting until Nov. 22, 1986, when these two teams meet again.

Since the two teams began playing in 1922, they have met a total of 59 times. Utah leads in the series 38-17-4. The Utes dominated the Cougars up until the LaVell Edwards years. Since 1972, however, Utah's only victory over BYU was a 23-22 squeaker in 1978.

Until last week, when Utah was upset 21-19 by Colorado State, today's game would have had serious Western Athletic Conference overtones. Which ever team won the game would have been in a position to tie for the WAC title or win the conference outright. But now the Utes only can manage a tie for the title at best. If they beat BYU and Air Force falls to Hawaii, there would be a four-way tie for the conference lead going into the BYU-Hawaii game on December 7.

BYU still can win the title outright if it beats Utah and Hawaii knocks over Air Force. If the Falcons win in Hawaii, BYU will have to settle for a share of the conference crown, providing they beat Hawaii in two weeks.

Utah is led by southpaw quarterback Larry Egger, who is ninth nationally in rushing defense (122.2) and 25th in passing defense (162.5). In total defense, the Cougars are 12th (284.6).

In the past three games, the Cougar "D" has allowed only one touchdown. And that was set up by a BYU turnover.

History shows that when BYU and Utah meet in Provo, the game usually is a high-scoring event with BYU coming out on top. The last time these two teams played in Cougar Stadium in 1983, BYU won 55-7. In 1981, BYU and Jim McMahon won 56-28. In 1979, Marc Wilson and a powerful defense shut down the Utes 27-0. In 1977, it was 38-8. BYU won 51-20 in 1975. And in 1973, the Cougars prevailed 46-22.

For the Utes, a win today would be good medicine for an "almost" season—a year Utah almost made it to a bowl game. The Cougars, on the other hand, need a win today to secure a good bowl game and gain momentum for the Hawaii trip in two weeks.



Last Week

It was hyped as an offensive shootout. Air Force, leading the nation in scoring, versus Brigham Young, leading the nation in total offense. But the coaches and players involved predicted the outcome of last week's game would be determined by defense. And it was.

On a day when BYU's usually powerful offense was struggling to do things right, the Cougar defense was playing a near-flawless game. The final score of 28-21 didn't tell the real story. For the true picture, turn to the statistics. This is one time statistics didn't lie.

Air Force entered the game averaging 318 yards rushing. The Cougar defense allowed them only 136 yards on 49 carries. Air Force was leading the nation in scoring with 39 points per game. BYU's defense allowed only one touchdown, a long pass several plays after Air Force had intercepted a pass in BYU territory. The Falcons' other touchdowns resulted from interceptions returned for touchdowns.

By the end of the first quarter, Air Force led 14-0, and BYU fans were wondering if the Cougar offense had taken the day off. But Robbie Bosco and Co. started moving in the second quarter. BYU's first points came on a 22-yard pass from Bosco to Mark Bellini.

After the Cougar defense got the ball back for the offense again, BYU started to march for what appeared would result in another score. But an Air Force defensive back stepped in front of a Bosco pass and raced down the sideline for another touchdown. Suddenly it was 21-7, and the Cougars had their backs to the wall again.

Enter Vai Sikaheima.

After the Cougar defense held Air Force on its first series of the second half, Sikaheima fielded a low, bouncing punt and headed straight up the middle for a 72-yard touchdown. The momentum swung to BYU's side of the field and stayed there for the rest of the game. The PAT failed, and Air Force led 21-13.

For the rest of the third and most

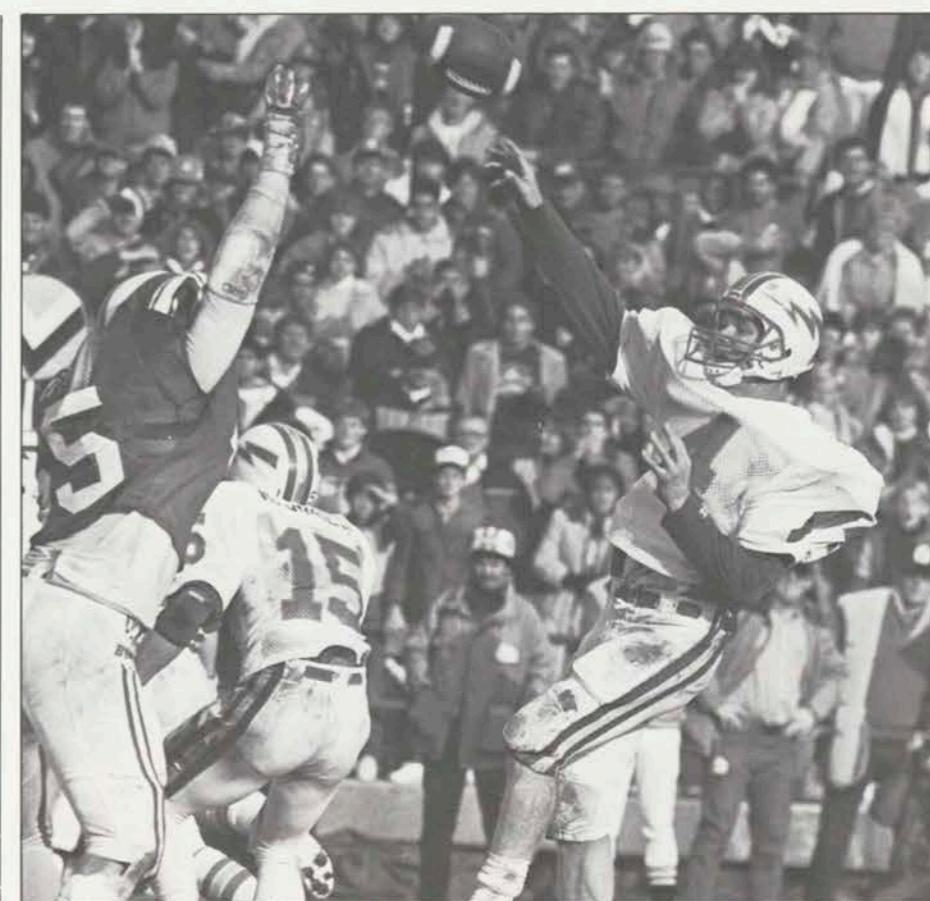

Ken Smith applied the pressure to quarterback Bart Weis, forcing him to throw an interception on the last play of the game.

of the fourth quarters, BYU's defense refused to yield any yardage to the Falcons. The Bosco-Bellini connection, meanwhile, put another six points on the scoreboard via a 25-yard touchdown pass. Lance Lindley scored the two-point conversion on a tight end screen pass.

With just over six minutes left in the game, Sikaheima, who was filling in for an injured Kelly Smith, again pulled off some heroics. On a third-and-long situation, Bosco fired a long bomb to Sikaheima, who was several steps behind the defenders. The speedy senior hauled in the pass and raced untouched to the end zone. The extra point gave the Cougars a seven point cushion.

But the BYU touchdown seemed to spark life back into the Falcons. They began to march into BYU territory, and BYU fans had visions of 1982 dancing in their heads—particularly after an

interception was nullified because of a questionable roughing-the-passer penalty was called on BYU. Air Force drove down inside the 10-yard line with 11 seconds left.

The Falcons then attempted a pass in the flat, which was incomplete. On the final play, Ken Smith rushed the Air Force quarterback, Bart Weis, and forced him to hurry a pass, which was intercepted in the end zone by Rob Ledenko.

Coach LaVell Edwards and the entire BYU team mobbed Ledenko in the end zone. Fans poured out onto the field and hoisted Jason Buck and Leon White to their shoulders for the victory ride to the locker room.

Meanwhile, in Ft. Collins, Utah was not so lucky. The Utes lost to Colorado State 21-19 and in so doing, lost any chance to go to a bowl game and lost nearly any chance of sharing the WAC title.

This Year's BEST and WORST

By Doug Robinson
Deseret News Sports Writer

As another football season fades away and BYU's Cougars ride off into the Florida (Citrus) sunset, it's time once again for our annual awards for the 1985 Utah college football season. Here they are:

Coach of the Year: Jim Fassel. OK, he inherited good talent, but he turned them into winners — even in the close games.

Best quote, I: Reserve quarterback Blaine Fowler, after working his way through thousands of fans to get to the locker room following the Air Force win — "That's the hardest I've been hit all year."

Best Travel Agent: Weber State Coach Mike Price, who, with his team snowbound in Great Falls, Mont., enroute to a game in Boseman, tried to pay a \$2,500 bill for new airline tickets with a Texaco credit card. "I figured if it was good enough for Bob Hope, it was good enough for me," he said. How did he finally pay for it? "When my wife gets her Visa bill this month, is she going to be surprised."

Biggest Dead-End Job: Utah State's head coaching job, now accepting applications. No coach could win there. It's time for the Aggies to join the Big Sky and the

1-AA ranks.

Biggest Upset Since Little Big Horn: Winless UTEP stuns BYU in the Sun Bowl.

Best Imitation of Rocky: Utah, which threw plenty of punches but never blocked one. In two games alone the Utes gave up a total of 905 yards — and won.

Worst Excuse for Utah's Poor (Porous) Defense: "They made the plays when they had to."

Best Excuse for Utah's Defense: "I take the fifth amendment" — Utah defensive coordinator George Wheeler.

Freakiest Injury: To Utah's Mark

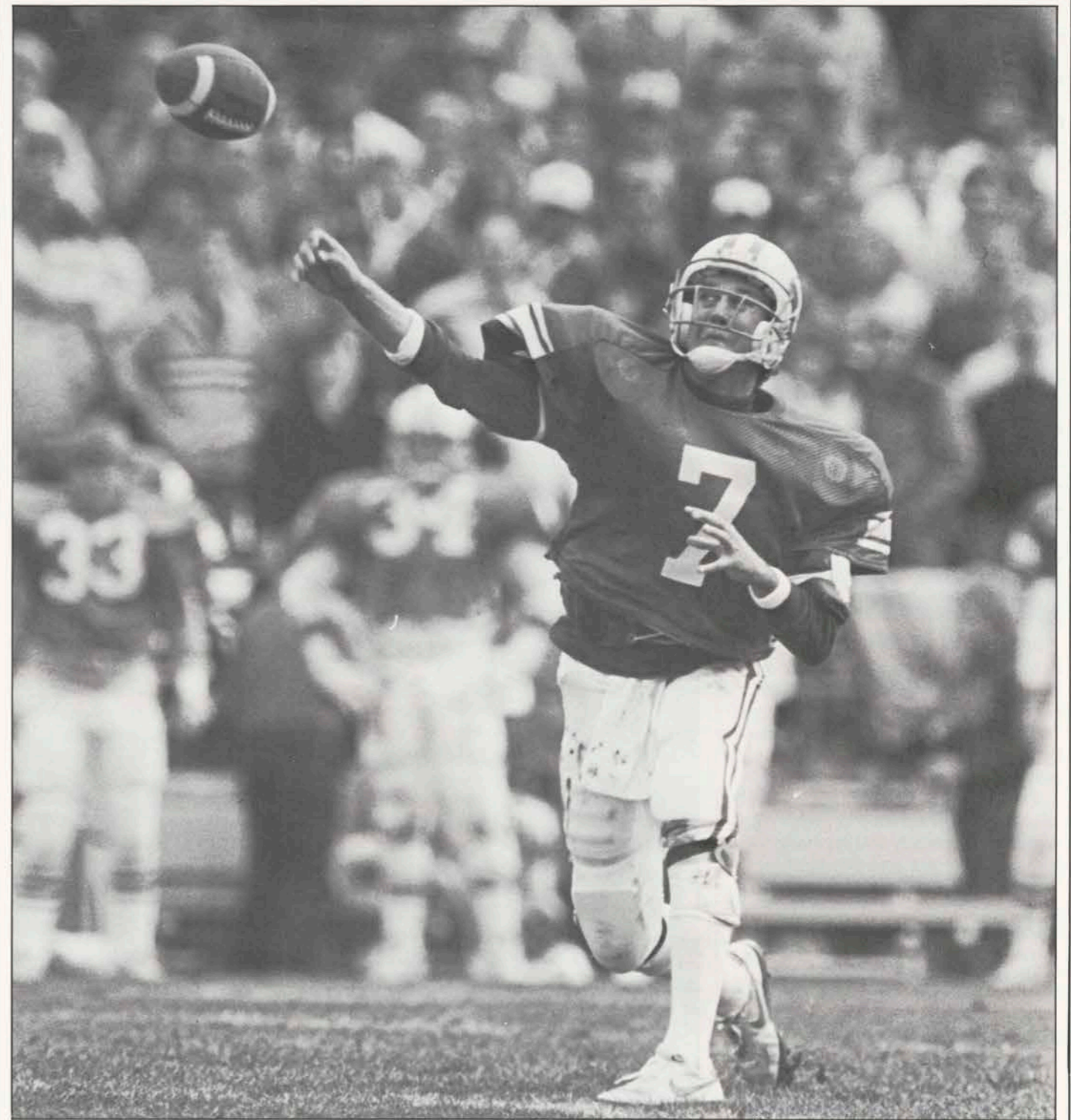

Best way to honor Glen Kozlowski, was for Robbie Bosco to wear No. 7 against the Air Force. Kozlowski was moved by the gesture, despite Bosco's four interceptions in the game.

Reckert, who suffered minor injuries when he got knocked off the trainer's table on the sidelines by a Washington State sweep.

Best Running Back You Never Saw This Year: Eddie Johnson, the nation's leading freshman rusher a year ago.

Best Running Back You Never Saw Last Year: Eddie Lewis, who deposed Coach Chuck Stobart,

once said he would never play another down as long as he was coach.

Two Good Reasons to Go West (and Stay West), Young Man: Boston College's Mike (The Big Biceps) Ruth(less) and Temple's John Riestra.

Best Imitation of a Football Team: Wyoming.

Best Restraint: Glen Kozlowski,

who gave up his smoking gun act in the end zone and, for the most part, kept his cool, thanks partly to the urging of his wife, Julie, who says, "I got tired of people, when they found out who I was saying, 'You're married to the hothead?'"

Most Missed Player: Kicker/punter Lee Johnson; runnerup — Koz.

Dumbest Rule: The ban on signs in Cougar Stadium.

Most Ignored Rule: The ban on signs in Cougar Stadium.

Most Needed Rule (or Best Reason for a Dome): A ban on all those airplanes towing advertising banners over Cougar Stadium — "Eat at Rocky's." If we wanted commercials, we would've stayed home and watched the game on TV.

Nicest Guys: Eddie Johnson, Leon White, Vai Sikahema, Kelly Smith, Lakei Heimuli, Chris Pella.

Most Spectacular Player: Erroll Tucker, Utah.

Most Overrated Player: Erroll Tucker. Yeah, he can return kicks, but his pass coverage is as soft as his hands.

Best BYU Newcomers: Tight end Trevor Molini, halfback Tommy Tuipulotu, cornerback, Rodney Thomas.

Best Quote, II: Glen Kozlowski, who, while talking about life at BYU, said, "We're allowed to chase girls, we just can't catch them."

Block of the Year: To Bill Schmitz, who threw a real dinger on BYU's Jeff Sprowls to spring New Mexico's Darren Mathis on a 76-yard touchdown play. Schmitz, by the way, is a referee, not a player.

Trendiest Player: Temple running back Paul Palmer, who wears two earrings and sports a tattoo on his right arm that says "Boo Boo," which is also his nickname. This trend probably won't be catching on at BYU anytime soon.

Defensive Players of the Year: BYU: Kurt Gouveia; Utah State: Al Smith; Weber State: does not apply; Utah: does not apply.

Best Nickname: Bambi, which is what Mark Bellini asked KSL's Paul James (or P.J., as he likes to be called) to call him. It isn't true that Jason Buck wants to be called thumper.

Best Example of How Soon They Forget (or Learn): Ralph Zobell, BYU's assistant sports information director, who, upon hearing early this year that Iowa had been voted No. 1, said, "Yeah, but who have they played?"

Strangest Phenomenon (or Things to Ponder in the Press Box): The Wave, which for some reason always moves counter-clockwise.

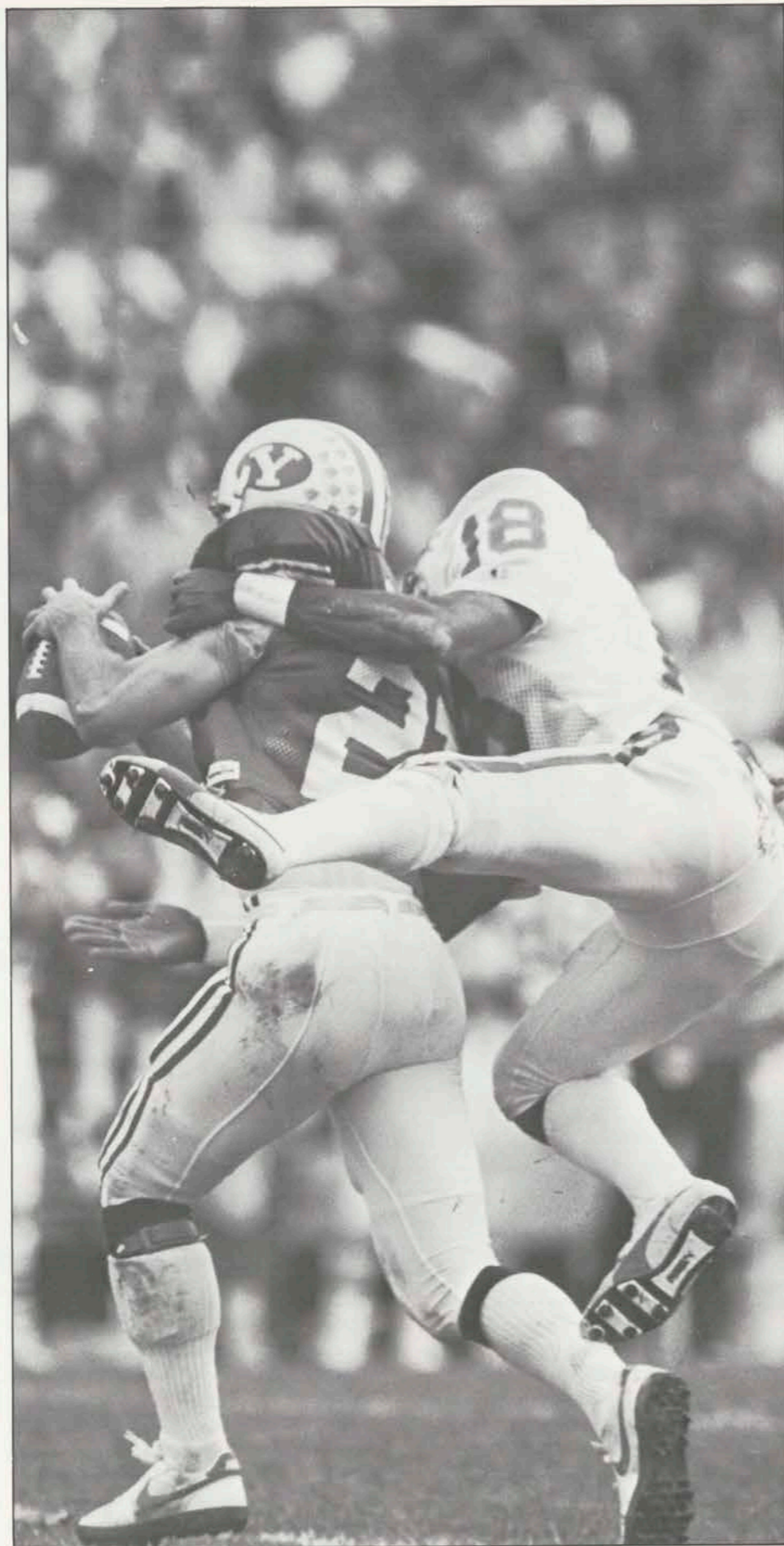

Best news of the year was that Kelly Smith would be returning to the team. However, he re-injured his knee shortly after this catch and will not play again.

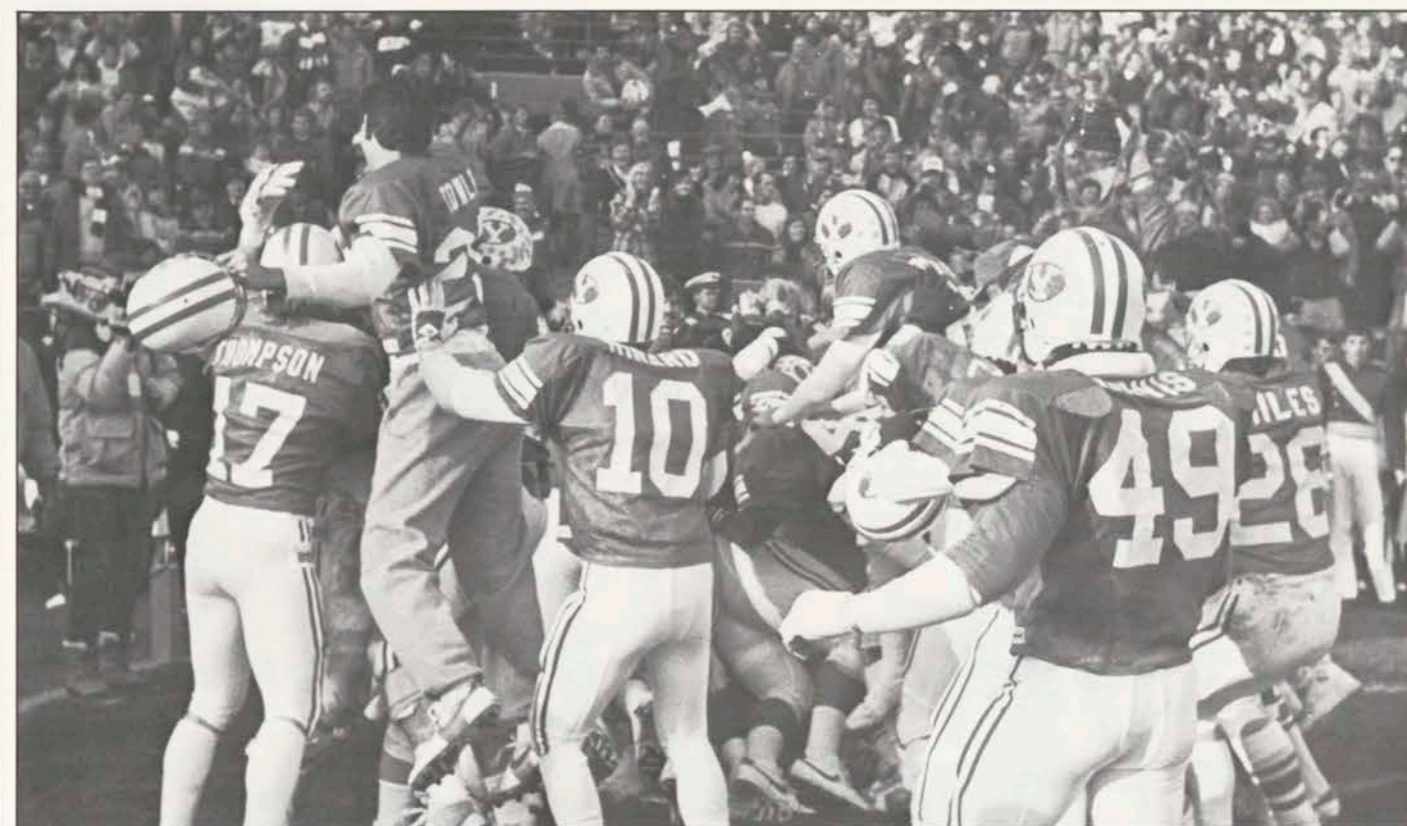

Happiest scene of the year was the pileup of BYU players and LaVell Edwards after the Air Force game.

(Somebody told me the water in a bathtub goes down the drain the same way, but I haven't witnessed this personally. I don't know what all this means).

Most Laid Back Player: USU freshman kicker Dene Garner, who was seen laying on the sidelines with his head propped up on one elbow just moments before kicking his game-winning 58-yard field goal against San Jose State. Runnerup: Utah quarterback Larry Egger, who noted that "Some people are type A's and some people are type B's. Me, I'm a type C."

Longest Game (or One Very Good Reason to Take a Book to the Ballgame): BYU at New Mexico, which lasted 3 hours and 43 minutes, or the equivalent of about two games of Monopoly or one major league baseball game.

Best International Diplomacy: BYU, which has a running game built around three Tongans, a passing game comprised of three Italians, a kicker from New Zealand and a Canadian-born safety.

Best BYU Quarterback Prospect: Julie Kozlowski, a 5-foot-6, 112-pound former intramural wide receiver, who developed a strong passing arm while throwing to her

rehabilitating husband/coach.

"Robbie's lucky she's never come out for the team," says Glen.

Happiest Scene: LaVell Edwards wrapped up in the post-game pileup following the dramatic win over Air Force. It's nice to know that Edwards doesn't find everything ho-hum.

Strangest Scene: UTEP Coach Bill Yung practically apologizing to BYU coach LaVell Edwards after his team upset the Cougars. "They almost felt bad about it because of what BYU has done for the conference," said Edwards. "I told them, 'Don't you feel bad; you've had enough to feel bad about.'"

Most Moving Scene: Robbie Bosco and Glen Kozlowski dotting on a small handicap boy in the locker room after the Wyoming game. Runnerup: the presentation of the game ball to Kelly Smith after the Washington game and Smith's emotional acceptance speech. Smith supposedly was sidelined for the year with a knee injury.

Best News: That Kelly Smith would be able to return to the team after all. (Alas, Smith played seven more games before he was sidelined last week with another knee injury, this time permanently.)

Most Nerve-Racing Scene: Kelly Smith and Glen Kozlowski performing a high-five in the end zone against Wyoming. There were barely two healthy knees between them.

Strangest Formation: Utah's 6 split right, 3 split left shotgun, which Fassel calls Donald Duck. What? "You know, Mickey Mouse, Donald Duck . . ."

Worst Decision: Fullerton Coach Gene Murphy, who passed up the Utah job hoping to get the Missouri job, which he didn't. Fullerton is now 4-5. Belated Runnerup nomination — Former USU Athletic Director Ladell Andersen for his failure to hire Dave Kragthroe for the USU job three years ago.

Strangest Quote: "My players love to play BYU" — New Mexico head coach Joe Lee Dunn, whose team annually gets routed by the Cougars.

Five WAC Coaches Who Shouldn't Buy a House: Doug Scovil, Al Kinkaid (too late), Joe Lee Dunn, Leon Fuller, Bill Yung.

Dumbest (Non-UTEP) Loss of the Year: Utah's loss to CSU last week, which took some of the luster off today's game.

"For Freshness
Vern, . . . Pick
the Daisy!
KnowwhatImean?"

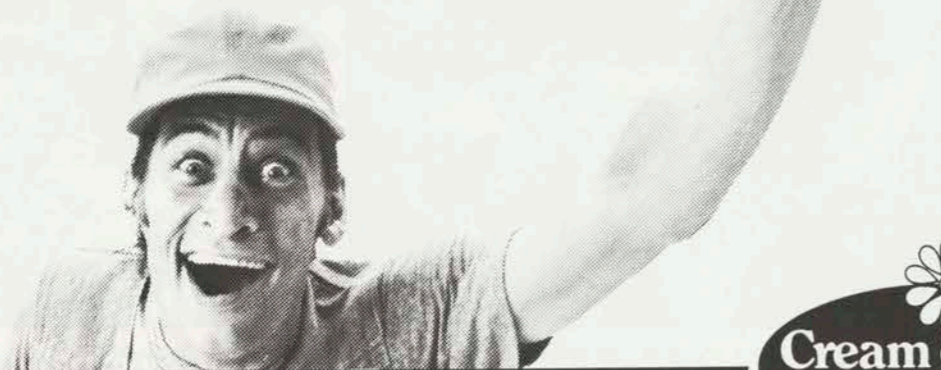

**Cream o' Weber
Hi-Land**

Victoria Place Condominiums

SIMPLY THE BEST CHOICE

- 600 North 300 East, Provo
- SUPERIOR DESIGN & CONSTRUCTION
- CHOICE OF TWO FLOOR PLANS
- TWO BEDROOMS
+ TWO FULL BATHS
- FIREPLACES, MICROWAVES
- PRICES STARTING AT \$66,900

224-2010

Marketed by Century 21
Harman Realty



BYU Statistics

| RUSHING | | | | | | | |
|----------------------|---------|------|------|------|----|------|-------|
| Player, Position | Carries | Gain | Lost | Net | TD | Long | Avg. |
| Lakei Heimuli, FB | 151 | 695 | 41 | 654 | 11 | 32 | 4.33 |
| Tom Tuipulotu, HB | 80 | 549 | 5 | 544 | 2 | 45 | 6.80 |
| Vai Sikahema, HB | 33 | 215 | 2 | 213 | 4 | 29 | 6.45 |
| Kelly Smith, HB | 24 | 70 | 9 | 61 | 0 | 12 | 2.54 |
| Bruce Hansen, FB | 14 | 58 | 0 | 58 | 0 | 8 | 4.14 |
| Alema Harrington, HB | 14 | 47 | 3 | 44 | 0 | 13 | 3.14 |
| Ed Rowe, RB | 9 | 24 | 4 | 20 | 0 | 6 | 2.22 |
| Kevin Towle, P | 2 | 11 | 0 | 11 | 0 | 10 | 5.50 |
| Glen Hozlowski, WR | 1 | 3 | 0 | 3 | 0 | 3 | 3.00 |
| Steve Lindsley, QB | 1 | 0 | 1 | -1 | 0 | -1 | -1.00 |
| Blaine Fowler, QB | 6 | 24 | 27 | -3 | 0 | 15 | -0.50 |
| Robbie Bosco, QB | 57 | 129 | 266 | -137 | 2 | 20 | -2.40 |
| BYU TOTALS: | 392 | 1825 | 358 | 1467 | 19 | 45 | 3.74 |
| OPP. TOTALS: | 428 | 1650 | 306 | 1344 | 5 | 36 | 3.14 |

| PASSING | | | | | | | | |
|--------------------|-------|------|----|------|------|-------|-----|------|
| Player, Pos. | Comp. | Att. | HI | ½ | Long | Yards | TD | CPG |
| Robbie Bosco, QB | 291 | 437 | 22 | .666 | 89 | 3687 | 27 | 26.5 |
| Blaine Fowler, QB | 26 | 44 | 0 | .591 | 30 | 309 | 2 | 3.7 |
| Steve Lindsley, QB | 2 | 3 | 0 | .667 | 16 | 26 | 0 | 1.0 |
| Vai Sikahema, RB | 0 | 1 | 0 | --- | --- | --- | --- | --- |
| BYU TOTALS: | 290 | 436 | 18 | .665 | 89 | 3679 | 26 | 29.0 |
| OPP. TOTALS: | 150 | 326 | 20 | .460 | 76 | 1686 | 5 | 15.0 |

| TOTAL OFFENSE | | | | | | | |
|----------------------|-------|------|------|-------|-----|------|-------|
| Player, Pos. | Plays | Rush | Pass | Total | TDR | APP | APG |
| Robbie Bosco, QB | 494 | -137 | 3687 | 3550 | 29 | 7.19 | 322.7 |
| Lakei Heimuli, FB | 151 | 654 | 0 | 654 | 11 | 4.33 | 59.5 |
| Tom Tuipulotu, HB | 80 | 544 | 0 | 544 | 2 | 6.80 | 49.5 |
| Blaine Fowler, QB | 50 | -3 | 309 | 306 | 2 | 6.12 | 43.7 |
| Vai Sikahema, HB | 34 | 213 | 0 | 213 | 4 | 6.26 | 19.4 |
| Steve Lindsley, QB | 4 | -1 | 26 | 25 | 0 | 6.25 | 12.5 |
| Ed Rowe, RB | 9 | 20 | 0 | 20 | 0 | 2.22 | 10.0 |
| Kelly Smith, HB | 24 | 61 | 0 | 61 | 0 | 2.54 | 6.8 |
| Bruce Hansen, FB | 14 | 58 | 0 | 58 | 0 | 4.14 | 5.3 |
| Alema Harrington, HB | 14 | 44 | 0 | 44 | 0 | 3.14 | 4.0 |
| Kevin Towle, P | 1 | 11 | 0 | 11 | 0 | 5.50 | 1.0 |
| Glen Kozlowski, WR | 1 | 3 | 0 | 3 | 0 | 3.00 | 0.6 |
| BYU TOTALS: | 877 | 1467 | 4022 | 5489 | 48 | 6.26 | 499.0 |
| OPP. TOTALS: | 772 | 1344 | 1787 | 3131 | 11 | 4.06 | 284.6 |

| SCORING | | | | | | |
|--------------------|----|-------|-------|------|--------|------|
| Player, Position | TD | PAT | 2 pt. | FG | Safety | Pts. |
| Mark Bellini, WR | 13 | 0-0 | 0-0 | 0-0 | 0-0 | 78 |
| Lakei Heimuli, FB | 11 | 0-0 | 0-0 | 0-0 | 0-0 | 66 |
| Gary Webster, K | 0 | 41-46 | 0-0 | 6-11 | 0-0 | 59 |
| Vai Sikahema, WR | 6 | 0-0 | 0-0 | 0-0 | 0-0 | 36 |
| Scott Norberg, WR | 4 | 0-0 | 0-0 | 0-0 | 0-0 | 24 |
| Trevor Molini, TE | 3 | 0-0 | 0-0 | 0-0 | 0-0 | 18 |
| Kelly Smith, HB | 2 | 0-0 | 1-1 | 0-0 | 0-0 | 14 |
| Glen Kozlowski, WR | 2 | 0-0 | 0-0 | 0-0 | 0-0 | 12 |
| Robbie Bosco, QB | 2 | 0-0 | 1-1 | 0-0 | 0-0 | 12 |
| Tom Tuipulotu, HB | 2 | 0-0 | 1-1 | 0-0 | 0-0 | 12 |
| David Miles, WR | 2 | 0-0 | 0-0 | 0-0 | 0-0 | 12 |
| Lance Lindley, TE | 1 | 0-0 | 1-1 | 0-0 | 0-0 | 8 |
| Bruce Hansen, FB | 1 | 0-0 | 0-0 | 0-0 | 0-0 | 6 |
| Rod Ledenko, DB | 1 | 0-0 | 0-0 | 0-0 | 0-0 | 6 |
| Leon White, LB | 1 | 0-0 | 0-0 | 0-0 | 0-0 | 6 |
| Mark Ormsby, K | 0 | 2-2 | 0-0 | 0-0 | 0-0 | 2 |
| BYU TOTALS: | 51 | 43-48 | 2-3 | 6-12 | 0-0 | 371 |
| OPP TOTALS: | 16 | 15-15 | 1-1 | 9-15 | 1-1 | 142 |

| BYU DEFENSIVE STATISTICS | | | | | | | | | | | |
|--------------------------|----|----|-----|----|-----|----|----|----|-------|------|-------|
| Player, Position | UT | AT | TFL | FR | FC | PI | PD | BK | Hurry | Sack | Total |
| Kurt Gouveia, LB | 46 | 36 | 7 | — | 3 | — | 3 | — | 7 | 3 | 199 |
| Jason Buck, DT | 12 | 30 | 7 | 1 | 1 | — | — | — | 24.5 | 11.5 | 189.5 |
| Leon White, L-B | 14 | 25 | 7 | 2 | — | 2 | 6 | 1 | 4 | 3 | 130 |
| Rob Ledenko, DB | 31 | 21 | 1 | 1 | — | 4 | 5 | — | — | — | 119 |
| C. Whittingham, LB | 23 | 43 | 1 | — | — | — | 5 | — | 3 | 2 | 118 |
| Marc Sherman, DB | 33 | 24 | — | — | 2 | 2 | 3 | — | — | — | 116 |
| Ladd Akeo, LB | 21 | 30 | 3 | 1 | 1 | 1 | 2 | — | 4 | 1 | 111 |
| Shawn Knight, DT | 16 | 22 | 3 | — | 1.5 | — | 3 | — | 10.5 | 1.5 | 105 |
| Rodney Thomas, DB | 26 | 7 | — | — | — | 5 | 4 | — | — | — | 92 |
| Jeff Sprowls, DB | 20 | 8 | 3 | — | 2 | 4 | 1 | — | — | — | 89 |
| Steve Sanders, LB | 21 | 30 | 1 | — | 0.5 | — | — | — | 1 | 1 | 84.5 |

| RECEIVING | | | | | | | |
|----------------------|-----|-------|----|------|------|------|--|
| Player, Position | No. | Yards | TD | YPC | Long | CPG | |
| Mark Bellini, WR | 54 | 872 | 13 | 16.1 | 42 | 6.0 | |
| Trevor Molini, TE | 62 | 842 | 3 | 13.6 | 52 | 5.6 | |
| Kelly Smith, HB | 49 | 504 | 2 | 10.3 | 89 | 5.4 | |
| Lakei Heimuli, FB | 56 | 400 | 0 | 7.1 | 21 | 5.1 | |
| Glen Kozlowski, WR | 23 | 436 | 2 | 19.0 | 51 | 4.6 | |
| Vai Sikahema, RB | 21 | 295 | 1 | 14.0 | 69 | 1.9 | |
| Scott Norberg, WR | 16 | 201 | 4 | 12.6 | 23 | 1.5 | |
| Jim Edwards, WR | 8 | 114 | 0 | 14.3 | 29 | 0.7 | |
| David Miles, WR | 7 | 77 | 2 | 11.0 | 36 | 0.6 | |
| Lance Lindley, TE | 7 | 56 | 1 | 8.0 | 15 | 0.6 | |
| Tom Tuipulotu, HB | 5 | 48 | 0 | 9.6 | 28 | 0.5 | |
| Bruce Hansen, FB | 4 | 52 | 1 | 13.0 | 27 | 0.4 | |
| Kevin Doman, WR | 3 | 53 | 0 | 17.7 | 24 | 0.3 | |
| George Tavita, TE | 3 | 35 | 0 | 11.7 | 13 | 0.4 | |
| Alema Harrington, RB | 1 | 11 | 0 | 11.0 | 11 | 0.1 | |
| BYU TOTALS: | 319 | 4022 | 29 | 12.6 | 89 | 29.0 | |
| OPP. TOTALS: | 159 | 1787 | 6 | 11.2 | 76 | 14.5 | |

| PUNT RETURNS | | | | | |
|------------------|-----|-------|------|----|------|
| Player, Position | No. | Yards | Long | TD | Avg. |
| Vai Sikahema, HB | 48 | 395 | 72 | 1 | 7.2 |
| Troy Long, DB | 6 | 34 | 12 | 0 | 5.7 |
| BYU TOTALS: | 54 | 429 | 72 | 1 | 7.9 |
| OPP. TOTALS: | 25 | 264 | 82 | 1 | 10.6 |

| PUNTING | | | | |
|------------------|-----|-------|------|------|
| Player, Position | No. | Yards | Long | Avg. |
| Kevin Towle, P | 43 | 1810 | 60 | 42.1 |
| Pat Thompson, P | 2 | 80 | 42 | 40.0 |
| Team | 1 | 2 | 2 | 2.0 |
| BYU TOTALS: | 46 | 1892 | 60 | 41.1 |
| OPP. TOTALS: | 78 | 3282 | 57 | 42.1 |

| KICKOFF RETURNS | | | | | |
|-------------------|-----|-------|------|----|------|
| Player, Position | No. | Yards | Long | TD | Avg. |
| Vai Sikahema, HB | 6 | 156 | 45 | 0 | 26.0 |
| Tom Tuipulotu, RB | 1 | 29 | 29 | 0 | 29.0 |
| John Oates, WR | 5 | 89 | 22 | 0 | 17.8 |
| Troy Long, DB | 1 | 0 | 0 | 0 | --- |
| BYU TOTALS: | 14 | 282 | 45 | 0 | 20.1 |
| OPP. TOTALS: | 49 | 874 | 41 | 0 | 17.8 |

| PASS INTERCEPTIONS | | | | | | |
|--------------------|-----|-------|------|------|----|-----|
| Player, Position | No. | Yards | Long | Avg. | TD | IPG |
| Rodney Thomas, DB | 5 | 51 | 42 | 10.2 | 0 | 0.5 |
| Rob Ledenko, DB | 4 | 55 | 27 | 18.3 | 0 | 0.4 |
| Jeff Sprowls, DB | 4 | 41 | 38 | 10.3 | 0 | 0.4 |
| Leon White, BL | 2 | 34 | 34 | 17.0 | 1 | 0.2 |
| Marc Sherman, DB | 2 | 8 | 8 | 4.0 | 0 | 0.2 |
| Shane Shumway, DB | 2 | 0 | 0 | --- | 0 | 0.2 |
| Ladd Akeo, LB | 1 | 2 | 2 | 2.0 | 0 | 0.1 |
| Troy Long, DB | 1 | 0 | 0 | 888 | 0 | 0.1 |
| Jeff Wilcox, DB | 1 | 0 | 0 | --- | 0 | 0.1 |
| BYU TOTALS: | 22 | 191 | 42 | 8.7 | 2 | 2.0 |
| OPP. TOTALS: | 22 | 378 | 100 | 17.2 | 4 | 2.0 |

| FIELD GOALS | | | | | |
|-------------------|------|-------|-------|-------|-----|
| Player | 0-19 | 20-29 | 30-39 | 40-49 | +50 |
| Gary Webster, BYU | 0-0 | 2-3 | 2-4 | 2-5 | 0-0 |
| OPP. TOTALS: | 0-0 | 5-5 | 2-3 | 1-5 | 1-2 |



Utah Players

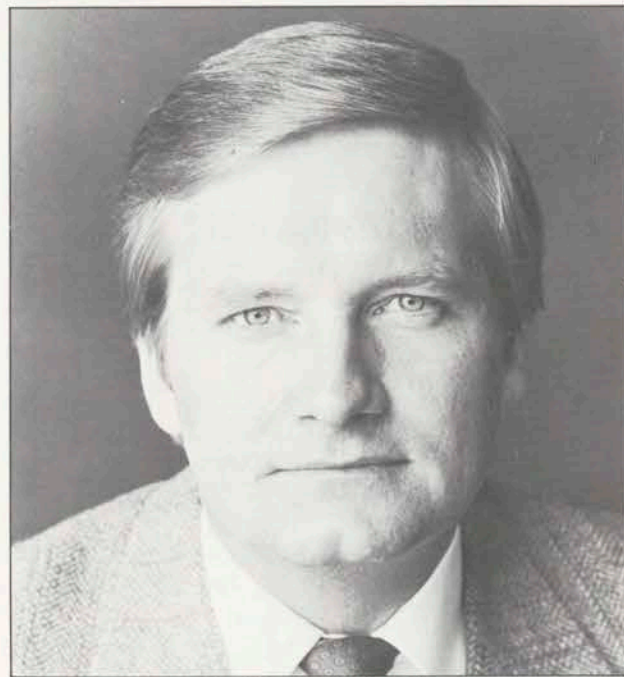

Head Coach Jim Fassel

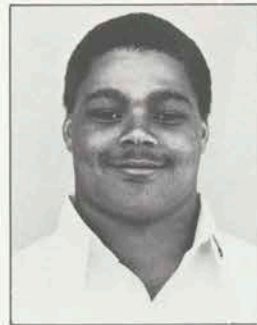

Junior Bryant



Larry Egger



Mark Geiselmayer



Andre Guardi



James Hansen



James Hardy

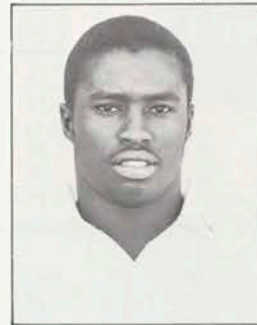

Mark Jackson

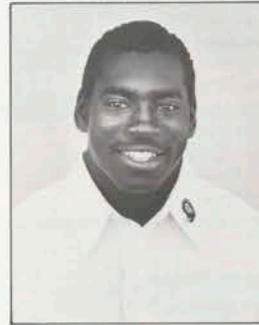

Eddie Johnson

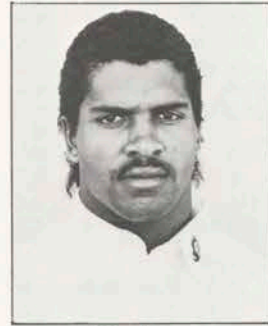

Mike Jones

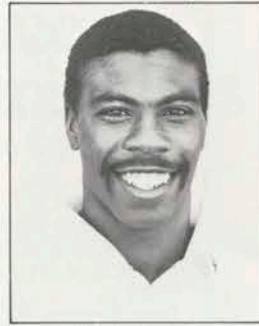

Eddie Lewis



Don Logan

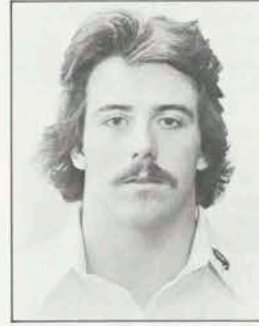

Craig McEwen

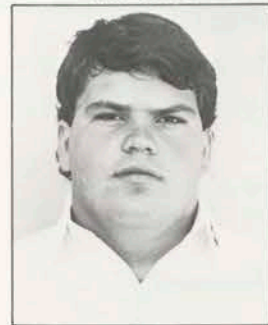

Jeff McMillian

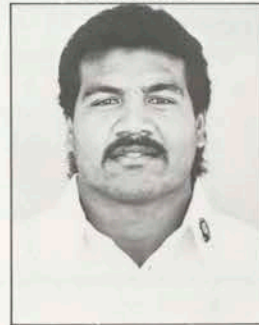

Filipo Mokofisi



Hank Mondaca



John Paton



Utah Players



Kevin Polston

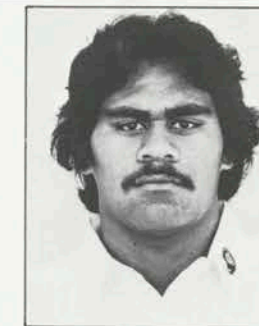

Isaako Poti



Kevin Reach



Reggie Richardson

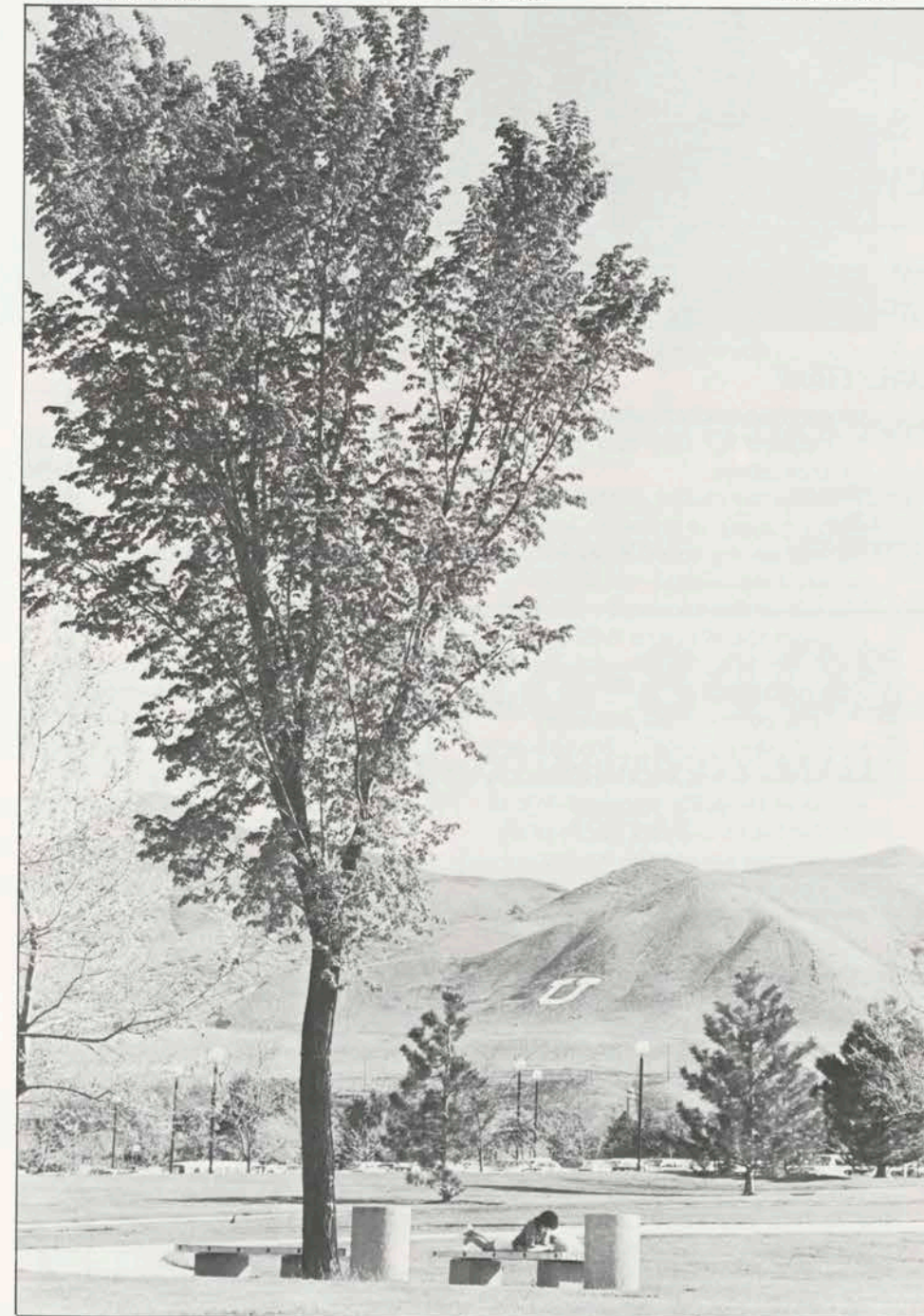

Loren Richey



Curtis Sampson



Errol Tucker



Don Woodward



Good Things in Small Packages

In 1982, a 5-6, 135-pound, freshman tailback named Eddie Lewis walked on at the University of Utah. Despite his seemingly overwhelming lack of size, Lewis not only made the team that year, but carried the ball often enough to average better than four yards per carry. In 1983, things only got better. Lewis started for most of the season, enroute to a team-leading 734 yards rushing. He was even named to the Sports Illustrated All-Walk-On team. But last season things fell apart for Eddie. He was slowly phased out of Utah's offensive game plan, his playing time decreasing with each passing week. When his brother died shortly after the season's completion, it looked like the final blow. Emotionally drained, Eddie Lewis gave serious thought to leaving Utah and quitting football altogether.

Enter new Ute head coach Jim Fassel.

When Coach Fassel arrived in Utah in early December last year, he brought with him a new lease on life for Eddie Lewis. This season, a rejuvenated Lewis is back in full stride, starting at tailback, and once again a major contributor to Utah football.

"In Coach Fassel's offense, there are a lot of chances for a back to get out there and catch the ball," says Lewis. "I catch the ball well, so that was one plus on my side."

He runs the ball quite well, too. And he's very quick to point out that passing isn't all the Utah offense can do.

"We have a very strong offensive line. I think we'll always be able to run the ball, anytime. And when you pass the ball successfully, the run opens up even more. It's much easier to run when you can pass well," says Lewis.

Still, he *does* like getting out into the pass patterns.

"I enjoy the passing game," he says. "Most of the time you're out there one-on-one with a linebacker—and that's a good situation to be in."

I guess that depends on who you're talking to. I doubt opposing

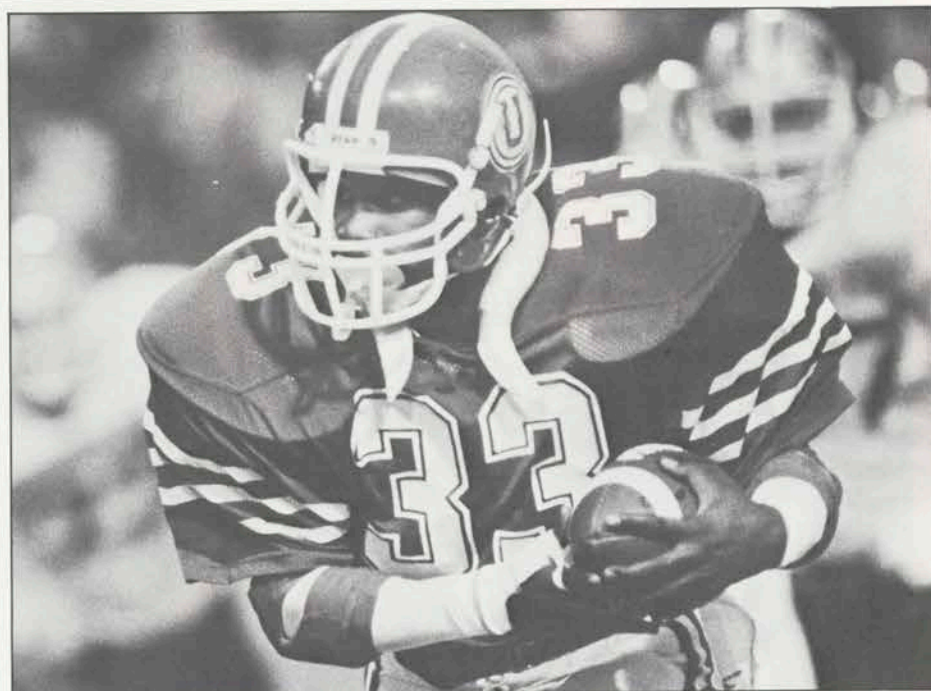

Eddie Lewis weighs only 135 pounds, but he led Utah in rushing in 1983.

teams' line-backers share Lewis' enthusiasm for such man-on-man confrontation.

And what makes all this even more impressive is that he's risen to the top among some other very talented teammates, establishing himself as the cream of what many consider the Western Athletic Conference's most fruitful backfield crop.

"The competition definitely helps," says Lewis. "We compete with each other, but that's healthy; it makes the team stronger. We're all playing as a team. There is no resentment among the backs, because we all get enough time to show what we've got. And more importantly, we know that every one of us is going to be needed at one time or another—no one back can do it all. When that time comes, we're ready, whoever is called on."

At the rate he's going now, Lewis would become the second all-time leading rusher in Utah history—passing the likes of Gene Belzyk ('70-'72), Ike Spencer ('72-'74), and Tony Lindsay ('77-'79)—by season's end. But this isn't the kind of thing that is important to Eddie Lewis.

"Sure, I'd like to be that

1,000-yard back, and I'd like to catch 50 passes, but more than that I'd like to be the kind of player who does things to make the team win. I'd like to have people say, 'Eddie Lewis helps this team win.' The bottom line is coming out a winner — not an individual with big numbers," Lewis says.

And according to Lewis, who played on two league-championship teams in high school, it's that same *team* attitude — instilled by Coach Fassel — that separates this Utah team from the others he's played on in the past three years.

"This year, Coach Fassel has really brought us together — he's a very sharp man," states Lewis without hesitation. "I think his character is reflected in the way we've been playing this season. Every time we step onto the field, for practice or a game, there's a special feeling — a feeling that we can carry out anything we start. We're all business out there, but that doesn't mean we aren't having fun, too. It's fun and exciting all the way through."

And you are, too, Eddie. You're making Utah football fun and exciting—all the way through.



**ATHLETIC SUPPLY
EXPERTS**

"you'll get our best!"



NEW OWNERS - NEW MANAGEMENT
Come and see Cal Jones & Royce Bybee

**TEAM OUTFITTERS - UNIFORMS & EQUIPMENT
IN STOCK FOR IMMEDIATE DELIVERY**

**ALL ATHLETIC
SHOES IN STOCK**

**CUSTOM SILK SCREENING
& PRINTING**

- RUNNING
- TENNIS
- SWIMMING
- RAQUET BALL
- FOOTBALL
- BASEBALL
- BASKETBALL
- TEAM UNIFORMS

HATS · JACKETS · SHIRTS
TEAM UNIFORMS · APPAREL



**NIKE
ADIDAS
SAUCONY
CONVERSE
AVIA**

226-8405

**E-97 UNIVERSITY MALL
OREM**

**WILSON
RAWLINGS
SPANJAN
RUSSELL
SANDKNIT**



\$5.00 OFF
**BYU EMBROIDERED
SATIN JACKETS**

WITH THIS
COUPON



offer expires Dec. 31, 1985



BYU Rosters

Numerical

| No. | Name | Pos. |
|-----|---------------------|------|
| 1 | Tom West | DB |
| 2 | Bruce Hansen** | FB |
| 3 | Rodney Thomas* | DB |
| 4 | Mark Ormsby | K |
| 5 | Marc Sherman* | DB |
| 6 | Robbie Bosco** | QB |
| 7 | Glen Kozlowski*** | WR |
| 8 | Steve Lindsley | DB |
| 9 | Rob Ledenko* | DB |
| 10 | David Kinard | DB |
| 11 | Mark Bellini** | WR |
| 12 | Mike Young | QB |
| 13 | Courtney Rogers | DB |
| 14 | Jeff Wilcox* | DB |
| 15 | Gary Webster | K |
| 16 | Blaine Fowler** | QB |
| 17 | Pat Thompson | P |
| 18 | Jim Edwards* | WR |
| 20 | Kevin Towle | K |
| 21 | Kelly Smith** | HB |
| 23 | Vai Sihakema*** | HB |
| 24 | Shane Shumway* | DB |
| 25 | Jeff Sprowls* | DB |
| 26 | David Miles | WR |
| 28 | Troy Long | DB |
| 31 | Ed Rowe | RB |
| 34 | Kurt Gouveia** | LB |
| 35 | Lakei Heimuli** | FB |
| 36 | Jason Chaffetz | K |
| 37 | Alema Fitisemanu* | LB |
| 41 | Leon White*** | LB |
| 43 | Robert Parker* | HB |
| 45 | Alema Harrington | HB |
| 46 | Tom Tuipulotu | HB |
| 47 | Andy Katoa | LB |
| 49 | Mike Jarvis | LB |
| 50 | Regan Hansen | LB |
| 51 | Ladd Akeo* | LB |
| 52 | Chris Bisho | C |
| 53 | Cary Whittingham*** | LB |
| 55 | Brian Rodoni | C |
| 56 | Jay Shumway* | C |
| 57 | Richard Hobbs* | LB |
| 59 | Steve Sanders* | LB |
| 60 | Dave Tidwell* | OG |
| 61 | Doug Rawlinson | OT |
| 63 | Brian White | C |
| 65 | Ken Smith* | NG |
| 66 | David King* | OG |
| 67 | Keith McCullough* | C |
| 68 | John Hunter | OT |
| 69 | Scott Robinson** | OT |
| 70 | Greg Lott | OT |
| 71 | John Borgia* | OG |
| 72 | Dean Lott | OT |
| 73 | Chris Matau # | OG |
| 74 | Frisco Mulitalo | DT |
| 75 | David Futrell* | NG |
| 76 | Tim Knight | NG |
| 77 | Shawn Knight** | DT |
| 78 | Dave Wright** | OT |
| 79 | Steve Kaufusi # | DT |
| 80 | Ty Mattingly* | DT |
| 82 | John Oates | WR |
| 83 | Kevin Doman | WR |
| 85 | Scott Norberg* | WR |
| 86 | Chris Germann | K |
| 88 | Darren Handley | TE |
| 89 | George Tavita | TE |
| 90 | Lance Lindley | TE |
| 93 | Mike Hoggan | LB |
| 94 | Trevor Molini* | TE |
| 96 | Jay Huckaby | DT |
| 97 | Jay McDonald** | LB |
| 98 | Robert Lapuaho | DT |
| 99 | Jason Buck # | DT |

Alphabetical

| No. | Name | Pos. | Ht. | Wt. | Class | Hometown |
|-----|---------------------|------|------|-----|-------|-------------------------|
| 51 | Ladd Akeo* | LB | 6-2½ | 217 | Jr. | Pearl City, Hawaii |
| 11 | Mark Bellini** | WR | 5-11 | 167 | Jr. | San Leandro, California |
| 52 | Chris Bisho | C | 6-2 | 250 | Fr. | Honolulu, Hawaii |
| 71 | John Borgia* | OG | 6-3 | 283 | So. | Glenwood, Illinois |
| 6 | Robbie Bosco** | QB | 6-3 | 195 | Sr. | Roseville, California |
| 99 | Jason Buck # | DT | 6-6 | 274 | Jr. | St. Anthony, Idaho |
| 36 | Jason Chaffetz | K | 6-1 | 161 | Fr. | Winter Park, Colorado |
| 83 | Kevin Doman | WR | 5-11 | 170 | Jr. | Salt Lake City, Utah |
| 18 | Jim Edwards* | WR | 6-1 | 184 | Jr. | Provo, Utah |
| 37 | Alema Fitisemanu* | LB | 6-0 | 215 | So. | American Samoa |
| 16 | Blaine Fowler** | QB | 5-11 | 189 | Sr. | Elmira, New York |
| 75 | David Futrell* | NG | 6-2 | 258 | So. | El Paso, Texas |
| 86 | Chris Germann | K | 6-1½ | 180 | Jr. | San Antonio, Texas |
| 34 | Kurt Gouveia** | LB | 6-0½ | 228 | Sr. | Waianae, Hawaii |
| 2 | Bruce Hansen** | FB | 5-11 | 206 | Jr. | American Fork, Utah |
| 50 | Regan Hansen | LB | 6-0½ | 213 | So. | American Fork, Utah |
| 45 | Alema Harrington | HB | 6-0½ | 213 | So. | Honolulu, Hawaii |
| 35 | Lakei Heimuli** | FB | 5-10 | 213 | Jr. | Laie, Hawaii |
| 57 | Richard Hobbs | LB | 6-4½ | 218 | So. | Shelley, Idaho |
| 93 | Darren Handley | TE | 6-2 | 226 | Fr. | Sandy, Utah |
| 44 | Mike Hoggan | LB | 6-2 | 196 | Fr. | Shelley, Idaho |
| 96 | Jay Huckaby | DT | 6-5 | 245 | So. | Winnfield, Louisiana |
| 68 | John Hunter | OT | 6-7½ | 272 | Fr. | North Bend, Oregon |
| 49 | Mike Jarvis | LB | 6-0 | 205 | So. | Meridian, Idaho |
| 47 | Andy Katoa | LB | 6-2 | 242 | Fr. | Salt Lake City, Utah |
| 79 | Steve Kaufusi # | DT | 6-4 | 239 | Jr. | Salt Lake City, Utah |
| 10 | David Kinard | DB | 5-10 | 165 | Fr. | Fruit Heights, Utah |
| 66 | David King* | OG | 6-4½ | 267 | Jr. | Payson, Utah |
| 77 | Shawn Knight** | DT | 6-6 | 279 | Jr. | Sparks, Nevada |
| 76 | Tim Knight | NG | 6-4 | 242 | So. | Burley, Idaho |
| 7 | Glen Kozlowski*** | WR | 6-0 | 191 | Sr. | Carlsbad, California |
| 98 | Robert Lapuaho | DT | 6-3 | 255 | Fr. | Salt Lake City, Utah |
| 9 | Robert Ledenko* | DB | 6-2 | 198 | Sr. | Chelan, Washington |
| 90 | Lance Lindley | TE | 6-4 | 224 | Sr. | Smithfield, Utah |
| 8 | Steve Lindsley | QB | 6-0 | 186 | Jr. | Salt Lake City, Utah |
| 28 | Troy Long | DB | 6-1 | 188 | Fr. | Sandy, Utah |
| 72 | Dean Lott | OT | 6-5 | 260 | So. | Provo, Utah |
| 70 | Greg Lott | OT | 6-4 | 278 | So. | Provo, Utah |
| 73 | Chris Matau # | OG | 6-4 | 285 | Jr. | Carson, California |
| 80 | Ty Mattingly* | DT | 6-4 | 261 | Jr. | Tucson, Arizona |
| 67 | Keith McCullough* | C | 6-3 | 274 | Sr. | Downey, California |
| 97 | Jay McDonald** | LB | 6-3 | 222 | Sr. | Ogden, Utah |
| 26 | David Miles | WR | 6-2½ | 187 | So. | Santa Rosa, California |
| 94 | Trevor Molini* | TE | 6-5 | 231 | So. | Reno, Nevada |
| 74 | Frisco Mulitalo | DT | 6-2 | 253 | Fr. | San Francisco, Calif. |
| 85 | Scott Norberg* | WR | 5-9 | 183 | Jr. | Tempe, Arizona |
| 82 | John Oates | WR | 5-11 | 160 | So. | Escondido, California |
| 4 | Mark Ormsby | K | 5-11 | 223 | Sr. | Tauranga, New Zealand |
| 43 | Robert Parker* | HB | 6-1 | 185 | Sr. | Alexander City, Alabama |
| 61 | Doug Rawlinson | OT | 6-5 | 197 | So. | Tulsa, Oklahoma |
| 69 | Scott Robinson** | OT | 6-5 | 280 | Sr. | Palo Alto, California |
| 55 | Brian Rodoni | C | 6-4½ | 279 | So. | Los Banos, California |
| 13 | Courtney Rogers | DB | 6-1 | 195 | So. | Provo, Utah |
| 31 | Ed Rowe | RB | 5-10 | 190 | Fr. | Provo, Utah |
| 59 | Steve Sanders* | LB | 5-11 | 220 | So. | Orange, California |
| 5 | Marc Sherman* | DB | 6-0 | 189 | Sr. | Oxnard, California |
| 59 | Jay Shumway* | CK | 6-3 | 223 | So. | West Valley, Utah |
| 24 | Shane Shumway* | DB | 5-9½ | 180 | Jr. | Blanding, Utah |
| 23 | Vai Sihakema*** | HB | 5-8 | 186 | Sr. | Mesa, Arizona |
| 21 | Kelly Smith** | HB | 5-11 | 182 | Sr. | Beaver, Utah |
| 65 | Ken Smith* | NG | 6-3 | 246 | Sr. | Littleton, Colorado |
| 25 | Jeff Sprowls* | DB | 6-0½ | 192 | Sr. | LaCanada, California |
| 89 | George Tavita | TE | 6-4 | 217 | Fr. | San Francisco, Calif. |
| 3 | Rodney Thomas* | DB | 5-10 | 185 | So. | Ontario, California |
| 17 | Pat Thompson | P | 5-11 | 185 | Fr. | Lompoc, California |
| 60 | Dave Tidwell* | OG | 6-2 | 260 | Sr. | Nampa, Idaho |
| 20 | Kevin Towle | K | 6-2 | 202 | Sr. | Walnut Creek, Calif. |
| 46 | Tom Tuipulotu | HB | 5-11 | 196 | So. | San Mateo, California |
| 15 | Gary Webster | K | 6-1 | 179 | Jr. | Yakima, Washington |
| 1 | Tom West | DB | 5-11 | 178 | So. | Rippon, California |
| 63 | Brian White | C | 6-4 | 263 | So. | Jacksonville, Florida |
| 41 | Leon White*** | LB | 6-3½ | 229 | Sr. | San Diego, California |
| 53 | Cary Whittingham*** | LB | 6-1½ | 238 | Sr. | Provo, Utah |
| 14 | Jeff Wilcox* | DB | 6-0 | 190 | Jr. | Midvale, Utah |
| 78 | Dave Wright** | OT | 6-4 | 275 | Sr. | Petaluma, California |
| 12 | Mike Young | QB | 6-1 | 187 | So. | Greenwich, Connecticut |

* Letters Earned # Transfer

You need to know these men.



... Now, more than ever, considering recent changes in tax law, the clarification of employee benefits and the changes in pension law, you need a professional. These men are the best there are.

Seated left to right: Robert Scott, Curtis Moore, David Reeves, Wayne Smith, Lonnie Hawkins.
Standing left to right: Michael Anderson, Bruce Fountain, Gary Robinson, Max Smith, Randy Robinson, Ray Carter, Hal Holmstead, Don Hainsworth, Kurt Holmstead, Brent Dalley, Mark Hainsworth, Ray Rohatinsky.

LIFE INSURANCE • SECURE TAX SHELTERED PLANS
PENSION ADMINISTRATION
401-K SPECIALISTS • ESTATE PLANNING

Beneficial Life
David W. Reeves Agency
2696 North University Avenue
Suite 100
Provo, Utah
(801) 377-5544





Utah Rosters

Numerical

| No. | Name | Pos. |
|-----|-------------------|------|
| 1 | Jeff Jenkins | WR |
| 2 | Erroll Tucker | DB |
| 3 | Raymond Bennett | FB |
| 5 | Andre Guardi | PK |
| 6 | James Hardy | WR |
| 8 | Virol Providence | DB |
| 9 | Terry Shaw | WR |
| 10 | Tim Mitchell | QB |
| 12 | Larry Egger | QB |
| 13 | Chris Mendonca | QB |
| 16 | Bryan Bero | QB |
| 17 | Hank Mondaca | P |
| 19 | Tom Pritchett | DB |
| 20 | Henning Peterson | DB |
| 21 | Reggie Richardson | DB |
| 23 | Loren Richey | WR |
| 24 | Dean Pruitt | DB |
| 25 | Patrick Kennedy | DB |
| 27 | Mike Jones | DB |
| 28 | Alan Hoyne | RB |
| 29 | Gerald Johnson | RB |
| 31 | Steve Betz | FB |
| 32 | Eddie Johnson | RB |
| 33 | Eddie Lewis | RB |
| 35 | Greg Smith | DB |
| 36 | Al Rodgers | RB |
| 37 | Lamont Norman | DB |
| 38 | Darren Patterson | LB |
| 39 | Greg Holt | DB |
| 40 | George Womack | FB |
| 41 | Clarence Fields | DB |
| 42 | Mike Kruse | WR |
| 43 | Joe McGriff | LB |
| 44 | Mark Geiselmayer | DE |
| 45 | Rikki Wilson | DB |
| 46 | Filipo Mokofisi | DE |
| 47 | Ed Conley | DE |
| 49 | Glenn Spellman | DE |
| 50 | Haloti Moala | LB |
| 51 | Garland Harris | LB |
| 52 | Bob Jenkins | C |
| 53 | Montel Bryant | C |
| 54 | Kevin Polston | DE |
| 56 | Curtis Sampson | LB |
| 57 | Jeff Flitton | LB |
| 59 | Don Logan | OL |
| 61 | John New | OL |
| 63 | Mark Reckert | DL |
| 64 | Steve Pearson | DL |
| 65 | Kurt Vedder | LB |
| 68 | Paul Knierim | OL |
| 69 | Todd Eldredge | DL |
| 70 | James Hansen | OT |
| 71 | Rich Ipaktchian | OL |
| 72 | Kevin Reach | OL |
| 73 | Eric Taylor | DL |
| 74 | Dave Cullity | OL |
| 75 | Craig Kaminski | OL |
| 77 | Tyrone Calcote | DL |
| 78 | Stephen Baker | OL |
| 79 | Isaako Poti | OL |
| 80 | Craig McEwen | TE |
| 83 | Craig Meredith | LB |
| 84 | Aric Lewis | WR |
| 85 | Clyde French | TE |
| 86 | Pat Johnson | WR |
| 87 | Curt Jones | TE |
| 88 | Greg Holder | WR |
| 89 | Don Enlow | TE |
| 91 | Gamaliel Rivers | DL |
| 92 | John Paton | DL |
| 95 | Jeff McMillian | NG |
| 96 | Lance Wingert | LB |
| 97 | Mark Jackson | LB |
| 99 | Don Woodward | TE |

Alphabetical

| No. | Name | Pos. | Ht. | Wt. | Class | Hometown |
|-----|-------------------|------|------|-----|-------|----------------------|
| 78 | Stephen Baker | OL | 6-4 | 253 | Jr. | Lancaster, CA |
| 3 | Raymond Bennett | FB | 5-11 | 175 | Sr. | Compton, CA |
| 16 | Bryan Bero | OB | 6-0 | 212 | So. | Los Angeles, CA |
| 31 | Steve Betz | FB | 5-9 | 207 | Jr. | Tacoma, WA |
| 53 | Montel Bryant | C | 6-0 | 246 | Jr. | Carson, CA |
| 77 | Tyrone Calcote | DL | 6-4 | 249 | FR | Ingelwood, CA |
| 47 | Ed Cowley | DE | 6-1 | 221 | Jr. | San Jose, CA |
| 74 | Dave Cullity | OL | 6-7 | 278 | Jr. | La Mirada, CA |
| 12 | Larry Egger | QB | 6-1 | 195 | Jr. | Redondo Beach, CA |
| 69 | Todd Eldredge | DL | 6-4 | 260 | Fr. | Los Angeles, CA |
| 89 | Don Enlow | TE | 6-5 | 221 | Jr. | Carpinteria, CA |
| 41 | Clarence Fields | DB | 5-10 | 179 | Jr. | San Diego, CA |
| 57 | Jeff Flitton | LB | 6-2 | 209 | So. | Salt Lake City, Ut |
| 85 | Clyde French | TE | 6-2 | 235 | Jr. | Carson, CA |
| 44 | Mark Geiselmayer | DE | 6-1 | 236 | Jr. | Sandy, Ut |
| 5 | Andre Guardi | PK | 6-2 | 192 | Jr. | Hacienda Heights, CA |
| 70 | James Hansen | OT | 6-4 | 253 | Jr. | Salt Lake City, UT |
| 6 | James Hardy | WR | 6-0 | 175 | Jr. | Gardena, CA |
| 51 | Garland Harris | LB | 6-1 | 205 | Ff. | Port Hueneme, CA |
| 88 | Greg Holder | WR | 5-10 | 170 | Jr. | Carson, CA |
| 39 | Greg Holt | DB | 5-11 | 185 | Jr. | Los Angeles, CA |
| 28 | Alan Hoyne | RB | 6-1 | 212 | Fr. | Salt Lake City, UT |
| 71 | Rich Ipaktchian | OL | 6-4 | 281 | Sr. | Layton, UT |
| 97 | Mark Jackson | LB | 6-1 | 220 | Sr. | Banning, CA |
| 52 | Bob Jenkins | C | 6-3 | 231 | So. | Mission Viejo, CA |
| 1 | Jeff Jenkins | WR | 5-11 | 165 | So. | Los Angeles, CA |
| 32 | Eddie Johnson | RB | 5-8 | 175 | So. | Santa Maria, CA |
| 29 | Gerald Johnson | RB | 6-0 | 185 | Jr. | National City, CA |
| 86 | Pat Johnson | WR | 5-10 | 170 | Fr. | Huntington Beach, CA |
| 87 | Curt Jones | TE | 6-3 | 206 | Fr. | San Pedro, CA |
| 27 | Mike Jones | DB | 5-11 | 206 | Jr. | San Ramon, CA |
| 75 | Craig Kaminski | OL | 6-6 | 283 | So. | South Pasadena, CA |
| 25 | Patrick Kennedy | DB | 5-10 | 165 | Fr. | Lynwood, CA |
| 68 | Paul Knierim | OL | 6-2 | 263 | Jr. | San Diego, CA |
| 42 | Mike Kruse | WR | 6-3 | 194 | Jr. | Montrose, CO |
| 84 | Aric Lewis | WR | 5-9 | 164 | Sr. | Los Angeles, CA |
| 33 | Eddie Lewis | RB | 5-6 | 149 | Sr. | Van Nuys, CA |
| 59 | Don Logan | OL | 6-2 | 247 | Sr. | Jersey City, NJ |
| 80 | Craig McEwen | TE | 6-1 | 207 | Jr. | Northport, NY |
| 43 | Joe McGriff | LB | 5-11 | 204 | Jr. | Magna, UT |
| 13 | Jeff McMillian | NG | 6-3 | 290 | Jr. | Banks, OR |
| 83 | Chris Mendonca | QB | 5-11 | 185 | So. | Tulare, CA |
| 10 | Craig Meredith | LB | 6-0 | 208 | Fr. | Murray, UT |
| 50 | Tim Mitchell | QB | 6-0 | 180 | Sr. | Walla Walla, WA |
| 50 | Maloti Moala | LB | 6-0 | 237 | So. | Inglewood, CA |
| 46 | Filipo Mokofisi | DE | 6-1 | 235 | Sr. | Salt Lake City, UT |
| 17 | Hank Mondaca | P | 5-10 | 195 | Sr. | Whittier, CA |
| 61 | John New | OL | 6-1 | 250 | So. | Salt Lake City, UT |
| 37 | Lamont Norman | DB | 6-2 | 180 | Fr. | Long Beach, CA |
| 92 | John Paton | DL | 6-1 | 236 | Sr. | La Canada, CA |
| 38 | Darren Patterson | LB | 6-2 | 196 | Rf. | Long Beach, CA |
| 64 | Steve Pearson | DI | 6-7 | 220 | Fr. | Kaysville, UT |
| 20 | Henning Peterson | DB | 5-10 | 181 | Jr. | Yorba Linda, CA |
| 54 | Kevin Polston | DE | 6-0 | 210 | Sr. | Sierra Vista, AZ |
| 79 | Isaako Poti | OL | 6-3 | 272 | Jr. | Daily City, CA |
| 19 | Tom Pritchett | DB | 6-0 | 174 | Jr. | Salt Lake City, UT |
| 8 | Virol Providence | DB | 6-1 | 192 | Sr. | Oakland, CA |
| 24 | Dean Pruitt | DB | 5-11 | 201 | Fr. | Inglewood, CA |
| 72 | Kevin Reach | OL | 6-3 | 261 | Sr. | Stockbridge, GA |
| 63 | Mark Reckert | OL | 6-2 | 246 | Sr. | St. Louis, MO |
| 21 | Reggie Richardson | DB | 6-0 | 177 | Sr. | Gardena, CA |
| 23 | Loren Richey | WR | 6-0 | 175 | So. | Torrance, CA |
| 91 | Gamaliel Rivers | DL | 6-3 | 245 | Jr. | Santa Maria, CA |
| 36 | Al Rodgers | RB | 5-8 | 186 | So. | Salinas, CA |
| 56 | Curtis Sampson | LB | 6-0 | 214 | Sr. | Bountiful, UT |
| 9 | Terry Shaw | WR | 6-2 | 215 | Sr. | Riverside, CA |
| 35 | Greg Smith | DB | 6-2 | 190 | Fr. | Salt Lake City, UT |
| 49 | Glenn Spellman | DE | 6-1 | 194 | Sr. | Ventura, CA |
| 73 | Eric Taylor | DL | 6-2 | 275 | So. | Inglewood, CA |
| 2 | Erroll Tucker | DB | 5-8 | 171 | Sr. | Lynwood, CA |
| 65 | Kurt Vedder | LB | 6-0 | 243 | Jr. | Woodland Hills, CA |
| 45 | Rikki Wilson | DB | 5-10 | 180 | Sr. | Oxnard, CA |
| 96 | Lance Wingert | LB | 6-1 | 214 | Sr. | La Mirada, CA |
| 40 | George Womack | FB | 6-0 | 224 | Jr. | Escondido, CA |
| 99 | Don Woodward | TE | 6-3 | 213 | Jr. | San Luis Obispo, CA |



The copier maker bigger than Xerox®



makes a fax faster than ZapMail™



a typewriter smarter than an IBM®



and cameras that think of everything.

RICOH®
We respond.

© 1985 Ricoh Corporation, 5 Dedrick Place, West Caldwell, NJ 07006

Xerox® and IBM® are registered trademarks of Xerox Corp. and International Business Machines Corp. respectively. ZapMail™ is a registered service mark of Federal Express Corp.



Head Coach LaVell Edwards

By Caryn Carson

LaVell Edwards. As soon as the name is uttered, visions of victories, trophies and a National Championship team dance in the heads of all those within hearing distance. The mental imagery is well deserved.

As head coach of the BYU Cougars, the 54-year-old Edwards took a team whose main goal was to become competitive in the Western Athletic Conference and transformed it into a team that has since won 10 WAC titles, four bowl games and last year reached the pinnacle of college football success: the National Championship.

Those accomplishments alone make an impressive record, but there's more. Last year, Edwards was recipient of NCAA Coach-of-the-Year honors from the American Football Coaches, the Football Writers and the Pigskin Club of Washington, D.C. He also was named WAC Coach-of-the-Year.

A 1952 graduate of Utah State, Edwards has added to his academic honors a master's degree from the University of Utah (1960) and an Ed.D. from BYU (1978). His attitude toward education is contagious in that two of his assistants have gone on to attain doctorates.

LaVell is respected by his players as being able to motivate and bring out their individual best. He stresses that a player visualize his potential, discipline himself to a game play and realize that potential. The player must then make a solid commitment to develop it to the fullest. BYU's success has shown LaVell's strategy works.

Edwards' winning percentage (.762) ranks seventh among the nation's active college coaches. And BYU has won more games over the last five years than any other Division I school.

The football philosophy practiced by Coach Edwards is one of rugged defense and an aggressive passing attack. Under his guidance, BYU has led the nation in passing (1976, '77, '79, '80, '81, '83 and '84), scoring

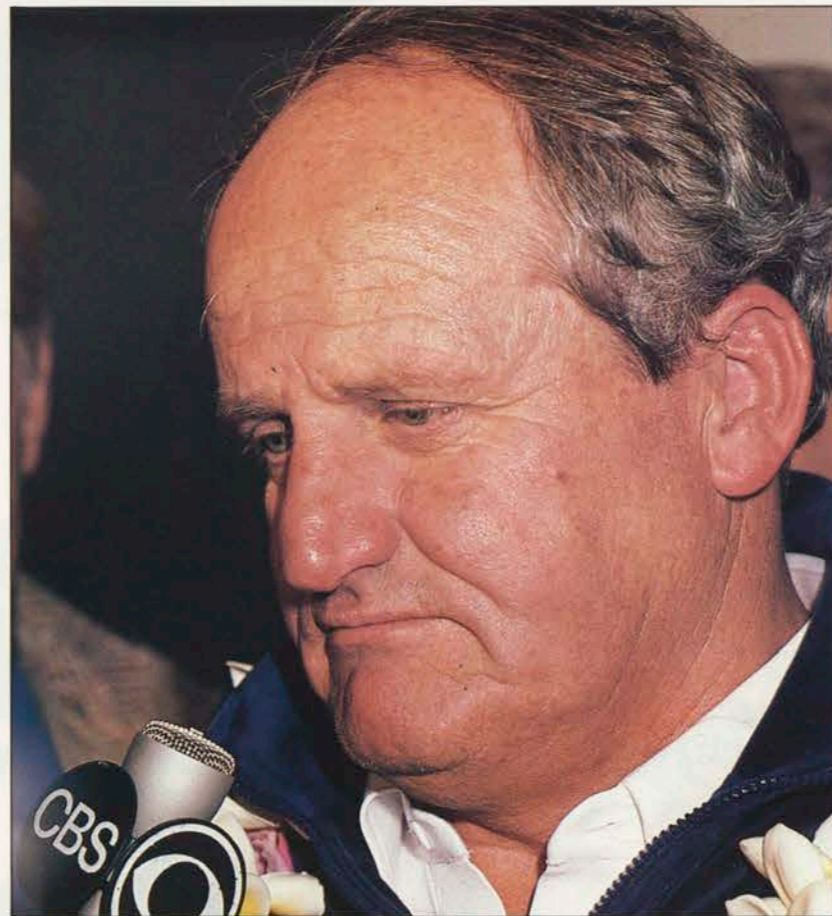

(1979) and total offense (1979, '80, '83 and '84).

In 1979, Edwards was recognized as National Coach-of-the-Year by two organizations: the Bobby Dodd Award Board and the Churchmen's Hall of Fame. Five times (1972, '79, '80, '83 and '84) he has been selected WAC Coach-of-the-Year, and five times (1974, '77, '79, '80 and '84) he has been named Kodak District Eight Coach-of-the-Year.

Some of the post-season bowl games he has coached include the Hula Bowl (twice), the Blue-Gray Classic (twice), the East-West Shrine Game (twice), the Japan Bowl (twice) and the Coaches All-America Game.

Born and raised in Orem, Utah, LaVell was graduated from Lincoln High School and attended Utah State, where he was a three-year letterman and captain of the football team. Twice he earned all-conference honors for the Aggies.

At USU he met his wife-to-be, Patti Covey. He later played on two

service football teams before accepting a coaching job at Granite High School in Salt Lake City. He came to BYU as an assistant coach in 1962 and succeeded Tommy Hudspeth as BYU's head coach in 1972.

Edwards' Record

| Year | Won | Lost | Tie | WAC Finish |
|---------|-----|------|-----|------------|
| 1972 | 7 | 4 | 0 | 2nd-tie |
| 1973 | 5 | 6 | 0 | 4th-tie |
| 1974 | 7 | 4 | 1 | 1st |
| 1975 | 6 | 5 | 0 | 4th-tie |
| 1976 | 9 | 3 | 0 | 1st-tie |
| 1977 | 9 | 2 | 0 | 1st-tie |
| 1978 | 9 | 4 | 0 | 1st |
| 1979 | 11 | 1 | 0 | 1st |
| 1980 | 12 | 1 | 0 | 1st |
| 1981 | 11 | 2 | 0 | 1st |
| 1982 | 8 | 4 | 0 | 1st |
| 1983 | 11 | 1 | 0 | 1st |
| 1984 | 13 | 0 | 0 | 1st |
| 12 Yrs. | 118 | 37 | 1 | 10 |

Championships

*Caffeine Free Pepsi Free.
Because life is
stimulating enough.™*

**Pepsi
Free**

Available At **concessions** **BYU**

Pepsi Free & Pepsi-Cola Free are registered trademarks of PepsiCo, Inc.

ENJOY
THE SUN, THE STARS

SUNSTAR
ST. GEORGE

You're Invited . . .
Come, See St. George's
Newest Condominium Development.

Live Year Round.
Vacation for A Week or A Weekend.

Enjoy Traditional Southwest
Architecture. Tasteful Interiors.
Unusually Spacious. A Peaceful Setting.

And SAVE MONEY . . .
With Our Preopening Low Prices.



Call 801/263-1947
In Salt Lake City, TODAY!
Occupancy, Winter 1985
Sunstar Condominiums
Just off the Washington Exit of I-15
In St. George, Utah.



Assistant Coaches

Building pride. Refining skills. Transforming individuals. All are marks of exceptional assistant coaches, coaches who give BYU football its element of excellence.

Often times, BYU's assistant coaches are overlooked when credit is handed out for the team's success. Yet these men, under the direction of Head Coach LaVell Edwards, are the ones who spend countless hours preparing players for the games and recruiting new talent.

Newest addition to the staff is **Claude Bassett**, who was assigned to coach the inside linebackers and coordinate the junior varsity program. Bassett was named an assistant coach last March after working as a graduate assistant for the Cougars for two years. Before coming to BYU, Claude was a coach and teacher at Mountain View High in Mesa, Ariz. A BYU graduate, he also attended Shasta Junior College in Redding, Calif.

Coaching the receivers and coordinating recruiting is **Norm Chow**, who has been with BYU for 10 years. Chow was an All-WAC offensive guard at Utah (1967-68) before playing a year in the Canadian Football League. After his professional career, he coached at Hawaii's Waialua High before moving to BYU. Chow has a master's degree from Utah and an Ed.D. from BYU. He is the man who calls offensive plays for the Cougars.

Dick Felt, defensive coordinator and assistant head coach, has been on the BYU staff for 19 years. He played his college ball at BYU, where he attained all-conference honors as a running back and set several records. After playing service ball, he signed with the New York Titans and became an all-pro defensive back. He was later traded to the Boston Patriots and again attained all-pro status. Felt played in the first two AFL all-star games. He coaches the defensive backs.

Entering his sixth season at BYU, **Roger French** is offensive coordinator and oversees the offensive line. French spent 14 years at Minnesota and Wisconsin before



BYU's 1985 coaching staff consists of (kneeling, l to r) Lance Reynolds (runningbacks), Dick Felt (defensive backs), LaVell Edwards (head coach), Roger French (offensive line), Tom Ramage (defensive line). Back row, l to r: Claude Bassett (inside linebackers), Norm Chow (receivers), Mike Holmgren (quarterbacks), Ken Schmidt (outside linebackers), Mel Olson, (offensive line), Chuck Stiggins (strength and conditioning).

coming to BYU in 1980. He played linebacker, tight end and fullback at Minnesota and later played some pro ball with the Philadelphia Eagles and the Cleveland Browns. His first coaching job was at Memphis State, where he was defensive coordinator. Many of his players have gone on to NFL careers.

Mike Holmgren, is responsible for coaching BYU's quarterbacks. Now in his fourth year at BYU, Holmgren played his college ball at USC with the likes of O.J. Simpson. He played for a short time with the New York Jets and the St. Louis Cardinals and eventually coached at Sacred Heart and Lincoln High Schools in California before moving to San Francisco State, where he was offensive coordinator and quarterback coach.

Another veteran on the staff is **Mel Olson**, who works with the offensive line—centers in particular. Olson was an All-WAC player at BYU and accepted a job on the staff shortly after graduation. While coaching the jayvee team several years ago, his teams were undefeated three seasons. Olson earned his Ed.D at BYU, majoring in physical education and minoring in health education.

Lance Reynolds is beginning his second year as coach of BYU's running backs. The former All-WAC offensive tackle was a BYU standout before playing with the Pittsburgh Steelers and the Philadelphia Eagles. He later joined the coaching staffs at Ricks and Snow Colleges.

A former all-conference tackle at Utah State, **Tom Ramage** now is responsible for BYU's defensive line and is special teams coordinator. He began his coaching career at Bear River High School and later was an assistant at USU under Tony Knap. He joined Sark Arslanian's staff at Weber State in 1965, and in 1971, he became head coach at Dixie College and compiled a 13-7 record before coming to BYU 13 years ago.

In **Ken Schmidt** BYU has on its staff one of the most successful high school coaches ever in Utah. Schmidt began as an assistant at Granger High and later took over the reins at Skyline High in Salt Lake, compiling a 105-24-1 record with five state championships. From Skyline, he took the head job at Ricks College, posting a 17-3 record in three years. At BYU he coaches the outside linebackers.

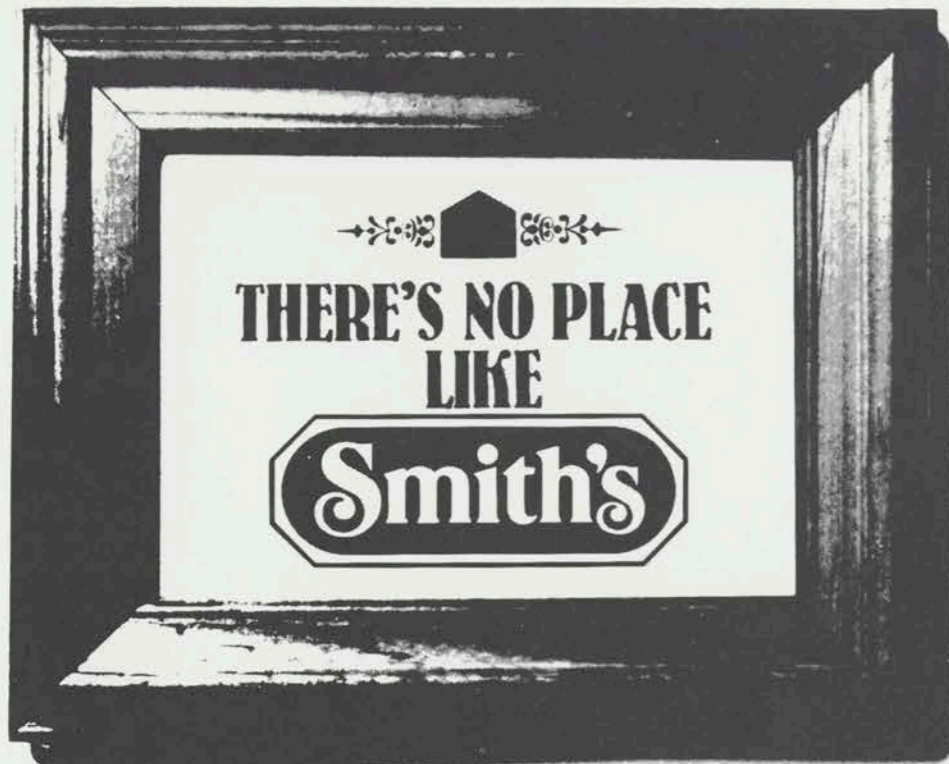

Smith's believes that, indeed, there is no place like home. And our tradition of hometown savings plus service is our pledge to you that we will continue to be your hometown store, bringing you the very best quality foods. Always. Rain or shine, through thick and thin.

Our loyalty is absolute. You and your families grew up with us, and we grew up with you. This, we cherish.



WE ARE THE ONE

"Did you say free checking at First Security?"



You heard right. First Security's complete package of FREE financial services can be music to a student's ears.

If you're paying for checking, VISA or automatic teller services, you're wasting your money. First Security offers a special package of financial services students need most. All at no cost.

First Security now offers students a checking account with no monthly fee. You get 50 free checks to start your account and your first ten checks or

VISA debits each month are free (50¢ each thereafter). You also receive a First Security Banking Card which gives you unlimited access to over 100 Intermountain HandiBank locations and over 4,500 PLUS System® automated teller machines nationwide...all at no charge.

You may also apply for a First Security VISA, MasterCard, or VISA Banking Card. Your VISA Banking Card can be used as a check guarantee card as well as a debit card.

First Security also offers the full range of student financing including Parent Loans to Undergraduate Students (PLUS) or Guaranteed Student Loans (GSL). Ask about them or any other banking service at any of our 164 offices throughout Utah and Idaho. For the free financial services students need most, we're right where you want us to be.

We're right where you want us to be.



Member FDIC



Quarterbacks, Kickers

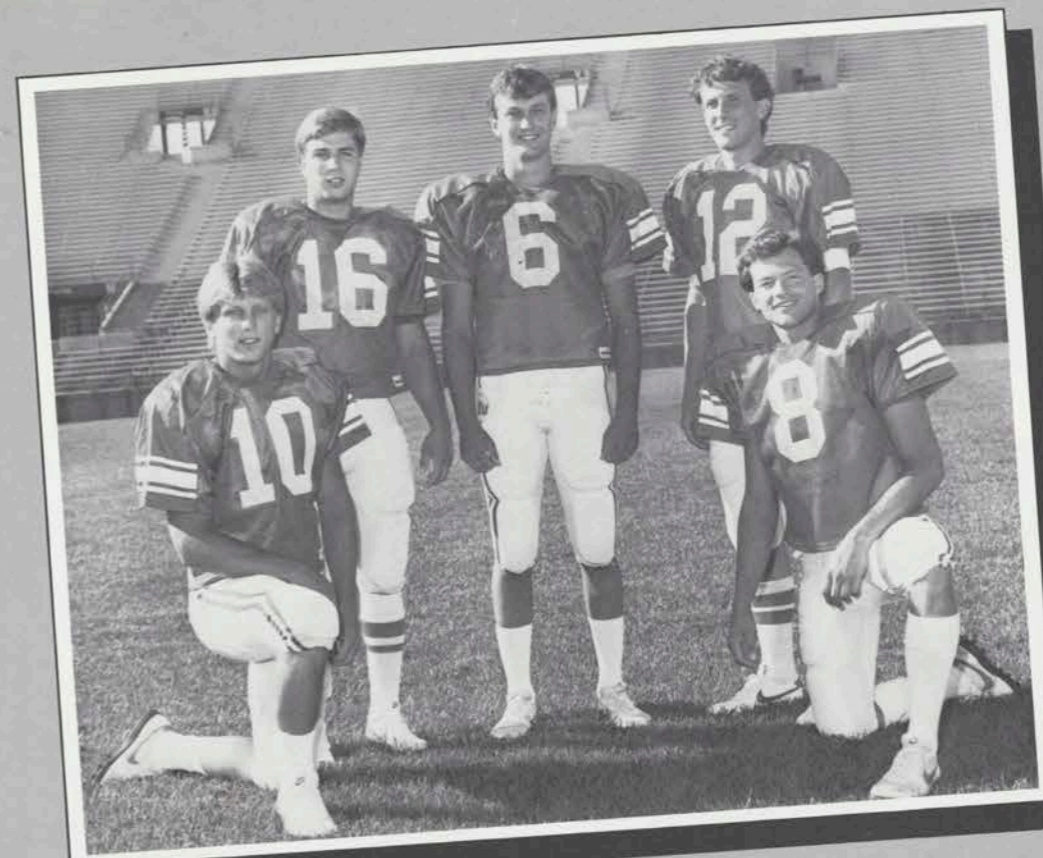

Quarterbacks: Bob Jensen (10), Blaine Fowler (16), Robbie Bosco (6), Mike Young (12), Steve Lindsley (8). Missing from picture: Kevin Smith.

Kickers/Punters: Front row, l to r: Pat Thompson (17), Kevin Towle (20), Chris German (86), Mark Ormsby (3). Back row, l to r: Jay Shumway (56), Gary Webster (15).

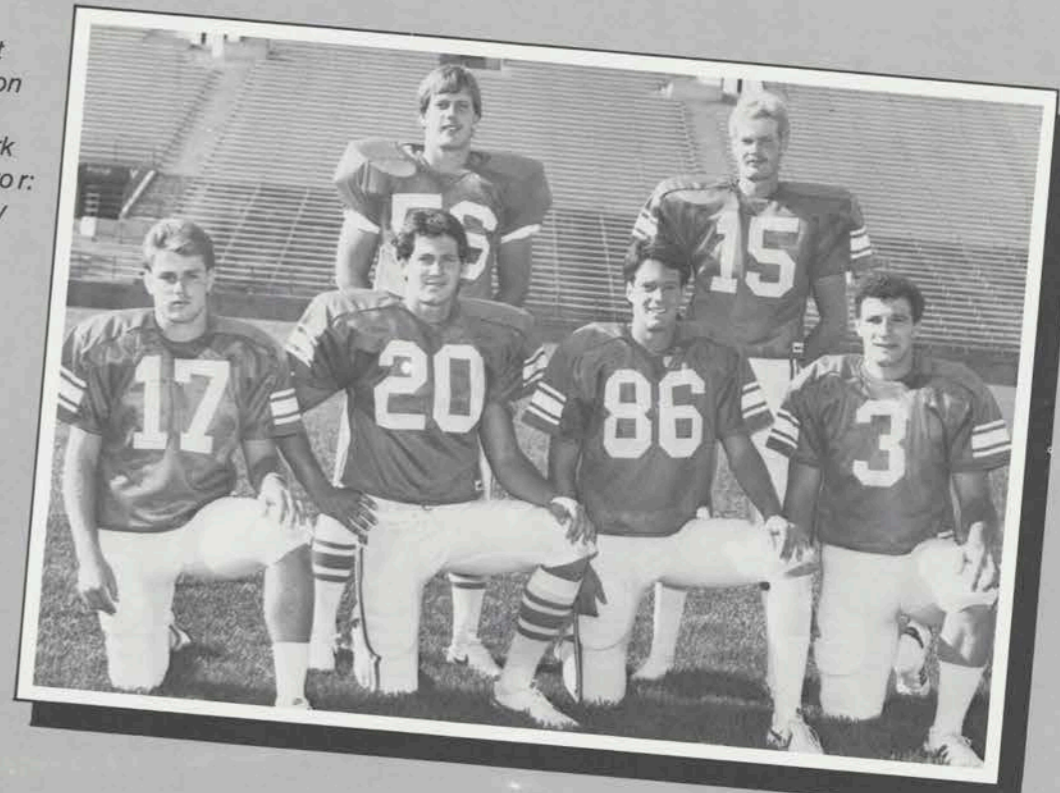



Running Backs

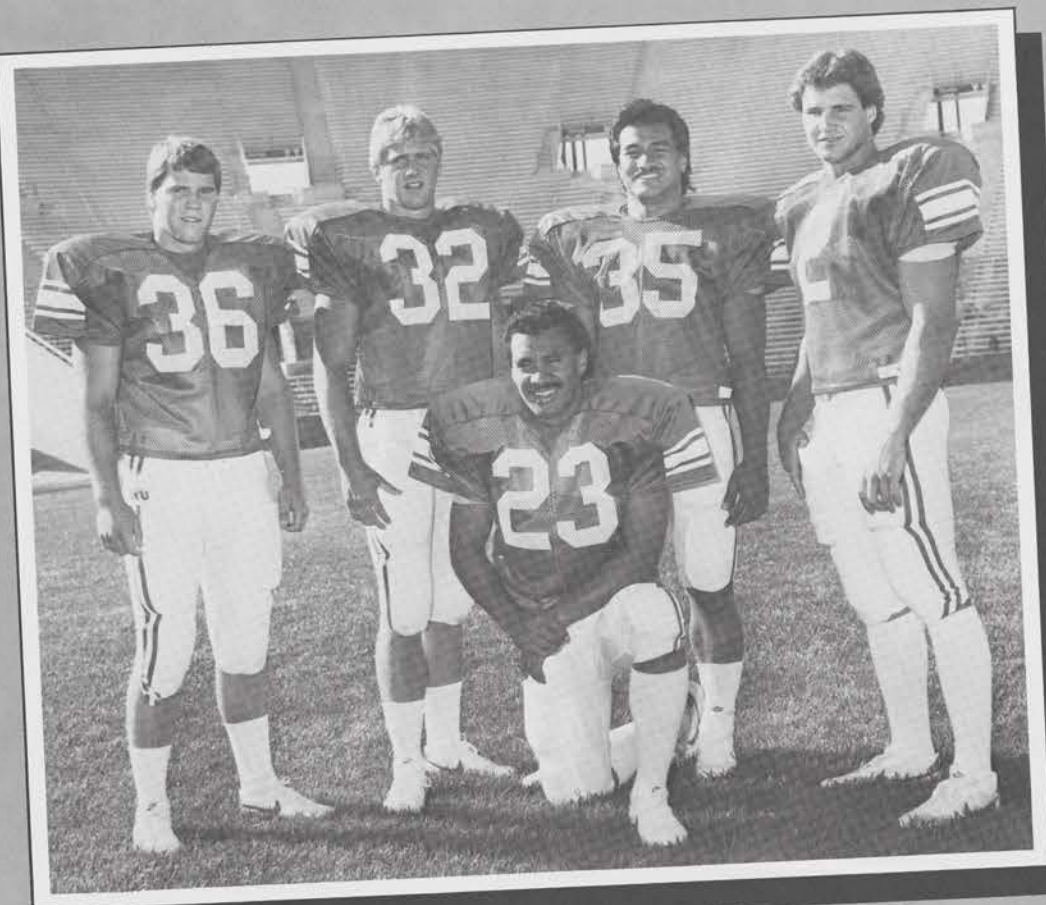

Fullbacks: Kneeling: Vai Sihakema (23). Standing, l to r: Ed Rowe (36), Mike O'Brien (32), Lakei Heimuli (35), Bruce Hansen (2).

Halfbacks: Front row, l to r: Kelly Smith (21), Al Harrington (25). Back row, l to r: Robert Parker (43), Tom Tuipulotu (46), Mike Salido (22).



SOME NUTS AND BOLTS INFORMATION ON TOOLS TO MAKE YOUR SMALL BUSINESS WORK BETTER



IT'S ALL IN AT&T'S FREE BROCHURES. You'll read all about advanced phone systems, personal computers and facsimile machines that are specially designed to help your business grow. And you'll learn how these new tools can make your business more competitive and profitable.

A PHONE SYSTEM THAT SAVES TIME AND MONEY

AT&T's MERLIN™ Communications System is a thinking phone system. It memorizes important numbers for fast one-touch dialing, automatically redials your last busy number, pages, provides an intercom, sets up conference calls and much more. The MERLIN System can grow with your business, and every phone can be programmed with the flick of a switch for the features you choose.

COMPUTERS WITH THE FUTURE BUILT IN

AT&T pioneered computers for its nationwide phone network. Now we've used this expertise to bring you personal computers that can dramatically lower the costs of running your business.

AT&T's PC 6300 and the new AT&T UNIX™ PC. Computers designed to grow with your business.

A FACSIMILE MACHINE THAT CAN TRANSMIT 9 TIMES FASTER

The AT&T FAX 3510D gives you an important business edge. It transmits maps, charts, contracts, photos, graphs and other documents coast to coast in twenty seconds. Up to nine times faster than any competitive machine. Yet it's small enough for a desk top.

CALL THE SMALL BUSINESS CONNECTION OF AT&T INFORMATION SYSTEMS

The brochures are free. And our small business specialists are ready to help you in any way they can, so call now.

FREE BROCHURES
CALL 1 800 247-7000 EXT. 147
 This number connects you to the office in your area.
 Or mail to: AT&T's Small Business Connection
 P.O. Box 45042, Jacksonville, FL 32232-5042
 Yes, I want nuts & bolts information on the following tools for my business:

The MERLIN System PC 6300 FAX 3510D

Name _____ Phone _____
 Company _____ Title _____
 Address _____
 City _____ State _____ Zip _____



The right choice.

WRIGHTS SQUARE

COUNTRY CLOSET

- Antiques
- Country Accessories
for the home
- Baskets
- Gifts

FRAMER'S CORNER

- Custom Framing
- Artworks
- Needlepoint
- Photographs
- Memorabilia
- Designer Mats

167 EAST 900 SOUTH

Provo, Utah 84601

Located North

of Provo City

Timpanogos

Golf Course

It's Outrageous!

20% Off

Your dinner entree
with football ticket.

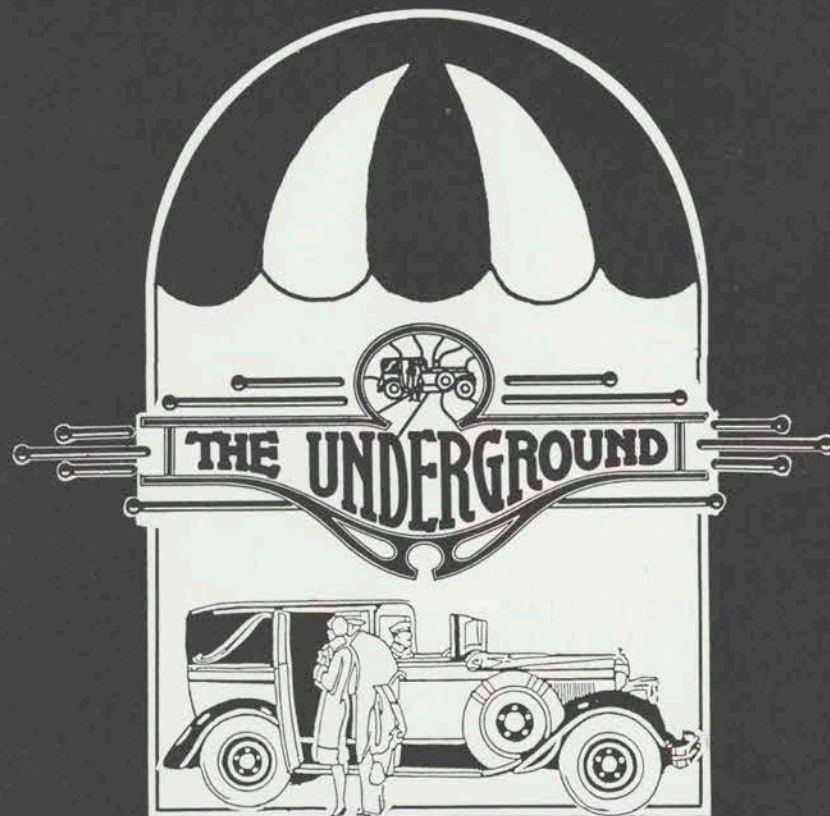

THE BEST

Seafood, Steak, Sandwiches, Pizza & Desserts

55 N. Univ. Ave. Provo Reservations Not Nec. 377-5044



Tight Ends, Receivers

Tight Ends: Front row, l to r:
Darren Handley (97), Lynn
Murphy (49). Back row, l to r:
George Tavita (89), Lance
Lindley (90), Trevor Molini (94).

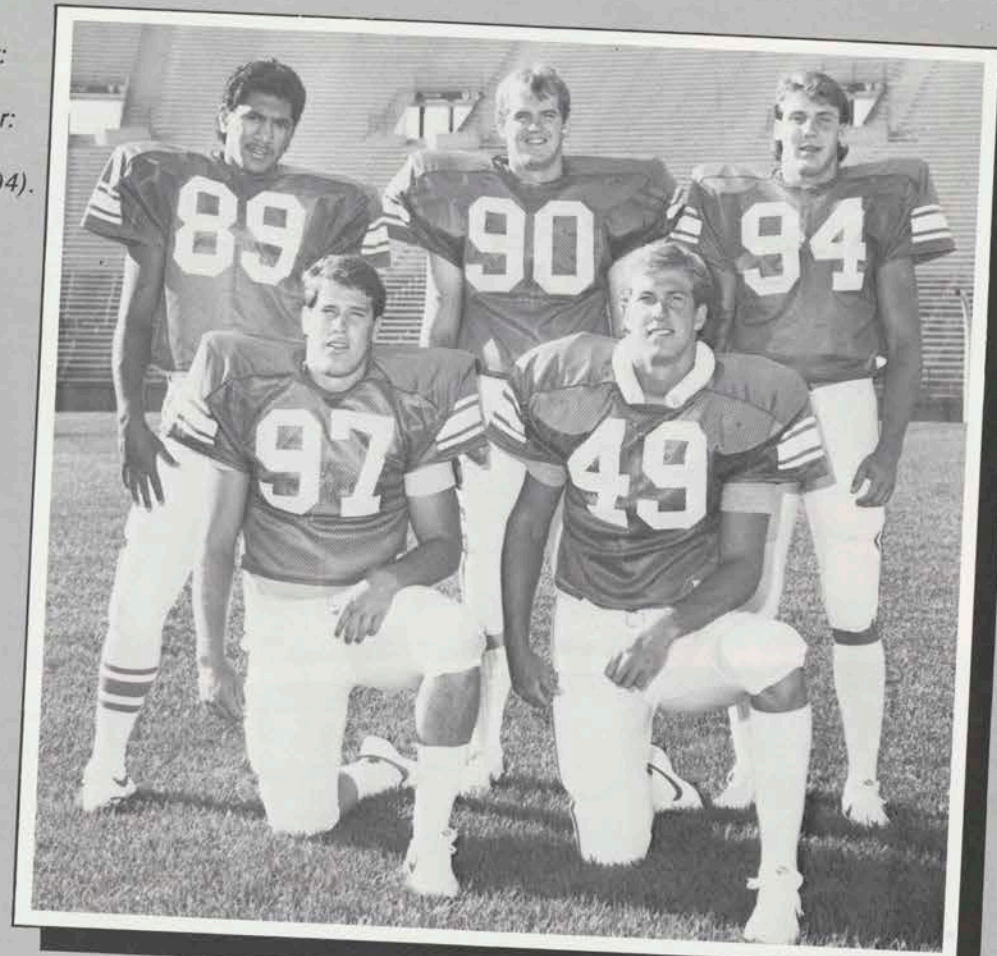

Wide Receivers: Front row, l to r: Glen
Kozlowski (7), Scott Norberg (85). Back
row, l to r: David Miles (26), Kevin Doman
(83), Jim Edwards (18), Mark Bellini (11).

BYU Offensive Line

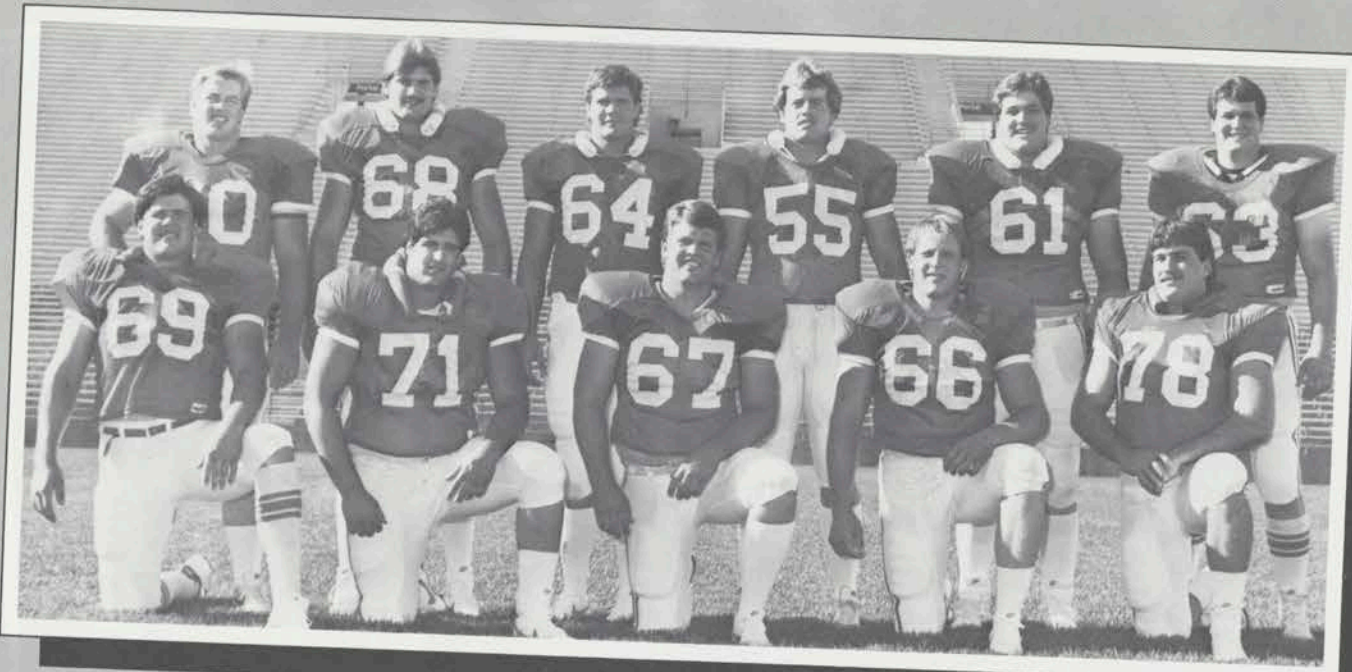

Front row, l to r: Scott Robinson (69), John Borgia (71), Keith McCullough (67), Dave King (66), David Wright (78).
Back row, l to r: Dave Tidwell (60), John Hunter (68), Todd Downing (64), Brian Rodoni (55), Doug Rawlinson (61), Randy Rawlinson (63).



Kneeling, l to r:
Chris Matau (76),
Chris Bisho (52),
Brian May (59).
Back row, l to r:
Brian White (62),
Kyle Harris (50),
Dean Lott (72),
Greg Lott (70),
Warren Wheat (57).

Finally,

Free trip to Hawaii for two for first fourteen pre-sales to Morningside

you can take your choice from three exceptional developments near BYU which are designed to meet the needs of singles and young marrieds.

Come by sales office at:
371 North 300 West, Provo 9:00 a.m. to 5:00 p.m. Mon. - Sat.

Morningside



An excellent investment for young married couples. 2 Bedrooms, one bath. Presales from \$42,900.00

- Range
- Enclosed grass childrens play area
- Maytag washer and dryer included if bought as a presale
- 8 blocks from campus
- Quality construction
- 1 1/2 blocks from park
- Scheduled for completion December '85

Parkerhouse

A Proven Design for Students

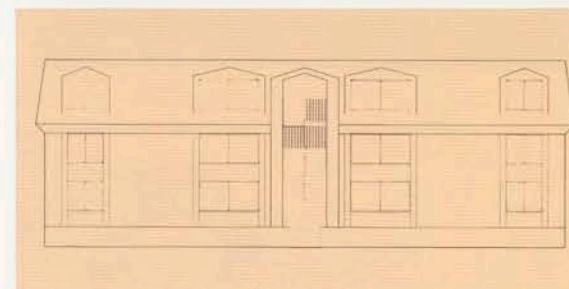

2 bedroom, 2 bath, 4 students.
Presales from \$67,000.00

- Student neighborhood
- Covered parking
- Professional landscaping
- 2 blocks from campus

The Springs



A Unique development for single students. Spacious 2 and 3 bedroom, 2 bath. Presales from \$72,500.00

- Pool
- Jacuzzi
- Game room
- Elevator
- Underground parking
- Balconies
- Magnificent view
- Sundeck on roof
- Trash compactor
- Fireplace
- Tile entryways
- 2 blocks from campus

• Scheduled for completion April '86

Each Unit Contains:

- Central air
- Central heating
- High insulation factor
- Dishwasher
- Disposal
- Fire sprinkler system
- Quality carpet
- Stackable washer and dryer hookups
- Quality construction
- Professional landscaping
- Furniture and design packages available
- Financing to qualified buyers
- Refrigerator/Freezer
- Microwave

For Further Information and Brochures Call or Write

Scott McQuarrie 801-377-7554
Morningside Development 368 North 1000 West #2 Provo, UT 84601

Name _____
Address _____
City _____ State _____ Zip _____
 Morningside Parkerhouse The Springs

GOOD LUCK, BYU ON YOUR QUEST FOR NUMBER 1

FROM ONE NUMBER 1 TO ANOTHER



FIRST IN CUSTOMER SERVICES, LIKE:

New, lower priced checking accounts

24-hour Day & Night Teller banking

Instant Cash at thousands of CIRRUS locations, coast-to-coast

Check cashing at more than 1,000 offices

Money available to meet your specific loan needs

**STOP BY ANY ONE OF OUR 40 UTAH OFFICES
AND SEE WHY FIRST INTERSTATE BANK IS
NUMBER 1**

YOU'LL NEVER PAY MORE AT A COOK LUMBER HOME CENTER



Bring in any of our competitors' current newspaper ads and we'll match their price on any identical item in our stores. (Not valid on lumber products.)

NOW AT TWO LOCATIONS

COOK LUMBER

6533 South State in Murray

2098 East 3900 South

in the Village Square

Phone: (801) 262-6651

Get a good deal on a fine Ford car or
tough Ford truck at your Wasatch
Front Ford Dealers.

Butterfield Ford
200 West 90th South
Sandy, Utah 84070
801-566-2441

Henry S. Day Company
3899 South 1700 West
West Valley City, Utah 84119
801-973-7030

Givan Ford Sales
191 S. University Ave.
Provo, Utah 84601
801-364-3438

Westland Ford
3330 Wall Ave.
Ogden, Utah 84401
801-355-4181

Ed Kenley Ford
1573 No. Main St.
Layton, Utah 84041
801-776-4201

Marion Willey & Son Inc.
1800 South Main
Bountiful, Utah 84010
801-292-4433

Rick Warner Ford
47 West 600 South
Salt Lake City, Utah 84145
801-521-3850

Valley Ford
5500 South State St.
Murray, Utah 84107
801-262-2611

Tri-City Ford
190 East Main
American Fork, Utah 84003
801-532-3111

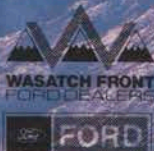

*Fashion
Value
and
Assortment*

Catch it all!

UNIVERSITY
MALL



KSL RADIO
1160

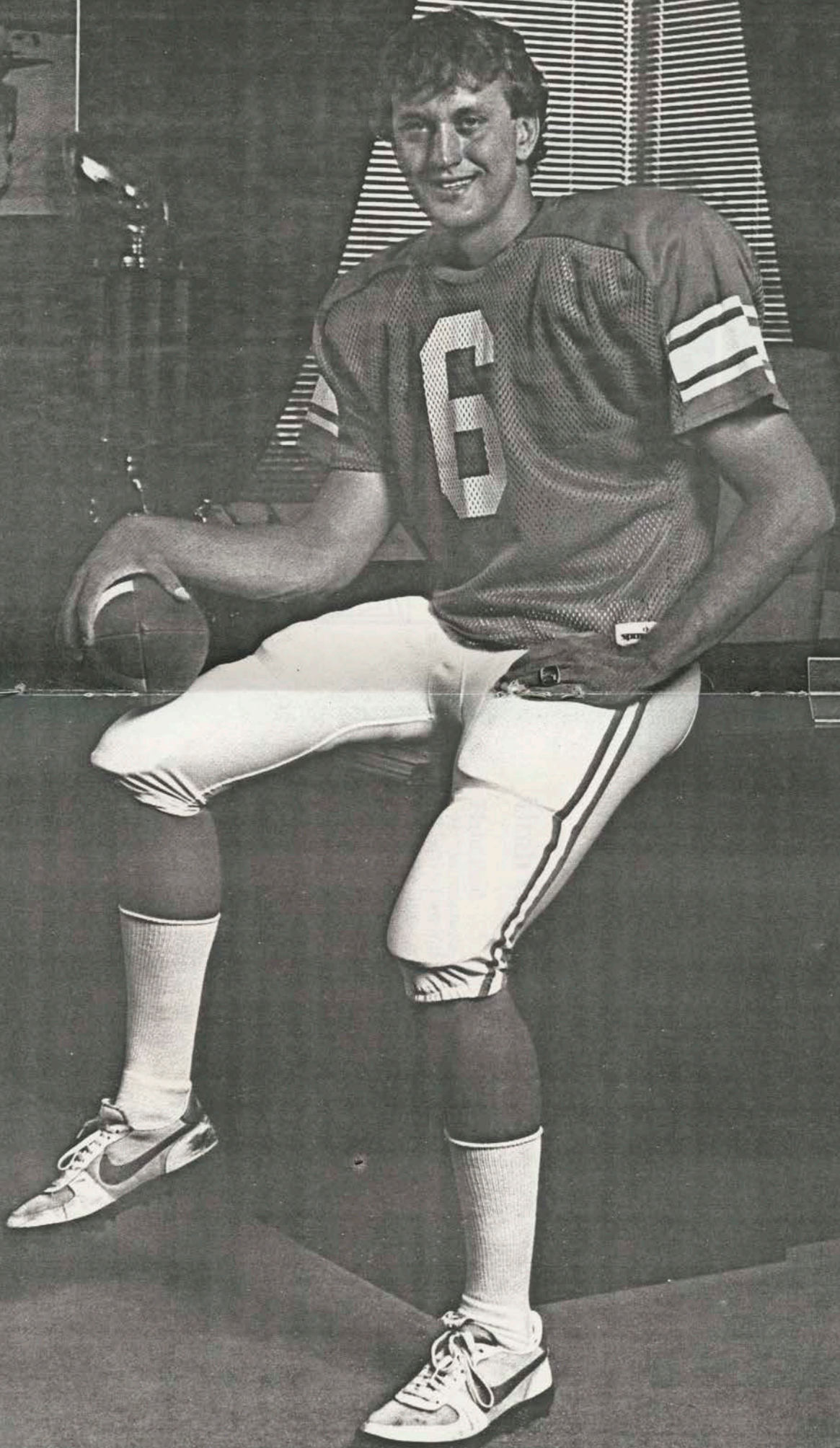

"THE BOSS"
IS BACK

Photo by Mark Philbrick

Catch it again tonight at ten

Heart-stopping action is too good to see just once. Relive the key plays by the key players.

The KSL Sports Specialists get inside important games and events to report not just who won and lost, but why. It's what you expect from Specialists.

The Sports Specialists



Paul James



Jim Nantz



Craig Bolerjack



Utah Offense

Tight End

- 99 Don Woodward (6-3, 213, Jr.)
- 85 Clyde French (6-2, 235, Jr.)

Right Tackle

- 70 James Hansen (6-4, 253, Jr.)
- 74 Dave Cullity (6-7, 278, Jr.)

Right Guard

- 72 Kevin Reach (6-3, 261, Sr.)
- 61 John New (6-1, 250, So.)

Center

- 53 Montel Bryant (6-0, 220, Jr.)
- 68 Paul Knierim (6-2, 263, Jo.)

Left Guard

- 59 Don Logan (6-2, 247, Sr.)
- 75 Craig Kaminski (6-6, 283, So.)

Left Tackle

- 79 Isaako Potoi (6-3, 272, Jr.)
- 71 Rich Ipaktchian (6-4, 281, Sr.)

Split End

- 23 Loren Richey (6-0, 175, Jr.)
- 9 Terry Shaw (6-2, 215, Sr.)

Wide Receiver

- 6 James Hardy (6-0, 175, Jr.)
- 1 Jeff Jenkins (5-11, 165, So.)

Running Back

- 32 Eddie Johnson (5-8, 175, So.)
- 33 Eddie Lewis (5-6, 149, Sr.)

Fullback

- 22 Therman Beard (5-10, 174, Sr.)
- 3 Raymond Bennett (5-11, 175, Sr.)

Quarterback

- 12 Larry Egger (6-1, 195, Jr.)
- 16 Bryan Bero (6-0, 212, So.)

Punter

- 17 Hank Mondaca (5-10, 195, Sr.)



When
Utah
Has
The
Ball

BYU Defense

Left Tackle

- 77 Shawn Knight (6-6, 279, Jr.)
- 80 Ty Mattingly (6-4, 261, Jr.)

Nose Guard

- 65 Ken Smith (6-3, 246, Sr.)
- 75 David Futrell (6-2, 258, So.)

Right Tackle

- 99 Jason Buck (6-6, 274, Jr.)
- 96 Jay Huckaby (6-5, 245, So.)

Strong Linebacker

- 41 Leon White (6-3½, 229, Sr.)
- 57 Richard Hobbs (6-4½, 218, So.)

Inside Linebacker

- 51 Ladd Akeo (6-2½, 217, Jr.)
- 97 Jay McDonald (6-3, 222, Sr.)

Inside Linebacker

- 53 Cary Whittingham (6-2, 238, Sr.)
- 59 Steve Sanders (5-11, 220, So.)

Weak Linebacker

- 34 Kurt Gouveia (6-0½, 228, Sr.)
- 37 Alema Fitisemanu (6-0, 215, So.)

Left Corner

- 25 Jeff Sprowls (6-0½, 192, Sr.)
- 10 David Kinard (5-10, 165, Fr.)

Strong Safety

- 9 Rob Ledenko (6-2, 198, Sr.)
- 28 Troy Long (6-1, 188, Fr.)

Free Safety

- 5 Marc Sherman (6-0, 189, Sr.)
- 14 Jeff Wilcox (6-0, 190, Jr.)

Right Corner

- 3 Rodney Thomas (5-10, 185, So.)
- 24 Shane Shumway (5-9½, 180, Jr.)

Kicker

- 15 Gary Webster (6-1, 165, Sr.)
- 04 Mark Ormsby (6-0, 215, Sr.)

R A M S E S II

Brigham Young University
presents the U.S. premiere
showing of Ramses II:

The Pharaoh and His Time

25 Oct 1985 to 5 Apr 1986,

Monte L. Bean Museum,

Mon-Thurs 8 am-9 pm,

Fri, Sat 8 am-11 pm.

The exhibit features
more than 70 objects,
including exquisite
jewelry, burial artifacts,
and colossal statues.

Tickets available at
all Datatix outlets

or BYU Marriott

Center Ticket Office,

\$6 adult, \$4 discount.

For information call

(801) 378-5000 or

write Ramses II.

Brigham Young University,

Provo, Utah 84602.



BYU Secondary

Safeties: Front row, l to r: Troy Long (31), Courtney Rogers (13). Back row, l to r: Jeff Wilcox (14), Rob Ledenko (9), Marc Sherman (5).

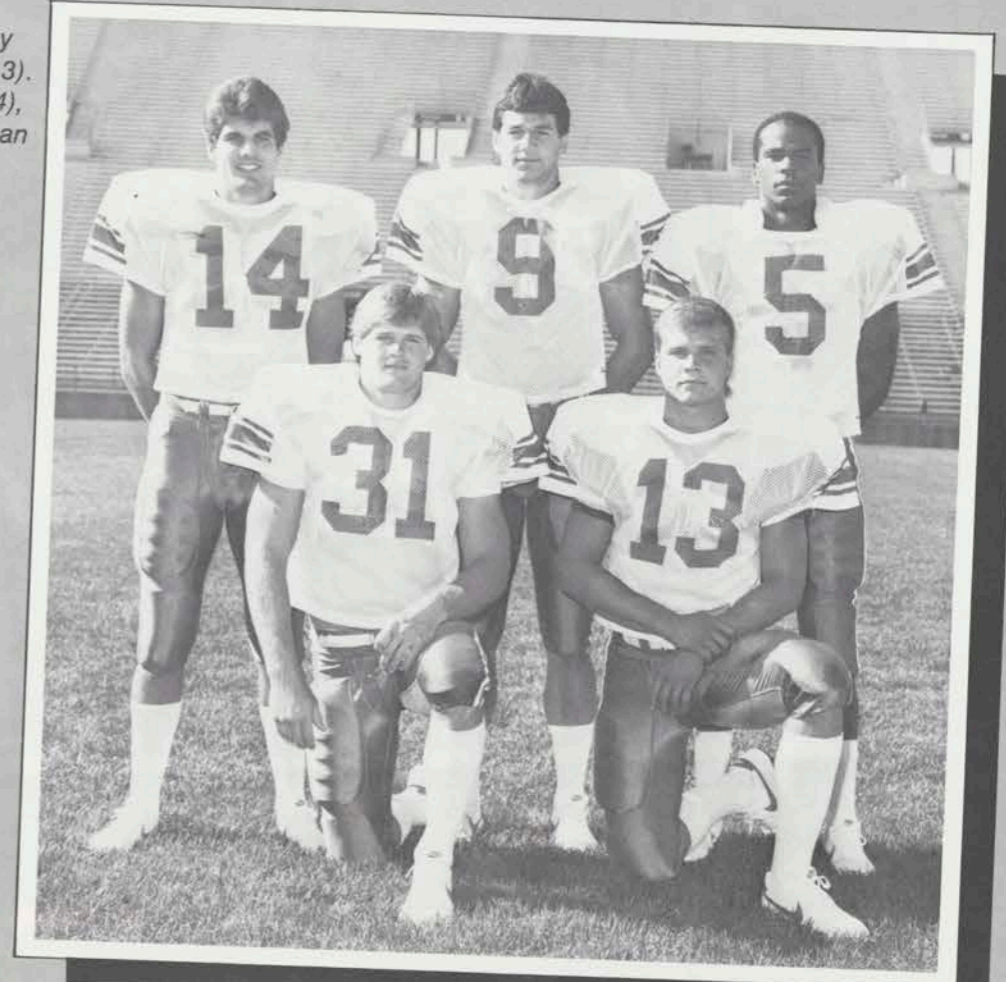

Cornerbacks: Front row l to r: John Fields (29), Shane Shumway (24), Rodney Thomas (3). Back row, l to r: Tom West (1), Jeff Sprowls (25).

BYU Linebackers



Front row, l to r: Regan Hansen (50), Alema Fitiseanu (37), Steve Sanders (59). Back row, l to r: Leon White (41), Cary Whittingham (53), Richard Hobbs (57), Kurt Gouveia (34), Ladd Akeo (51).

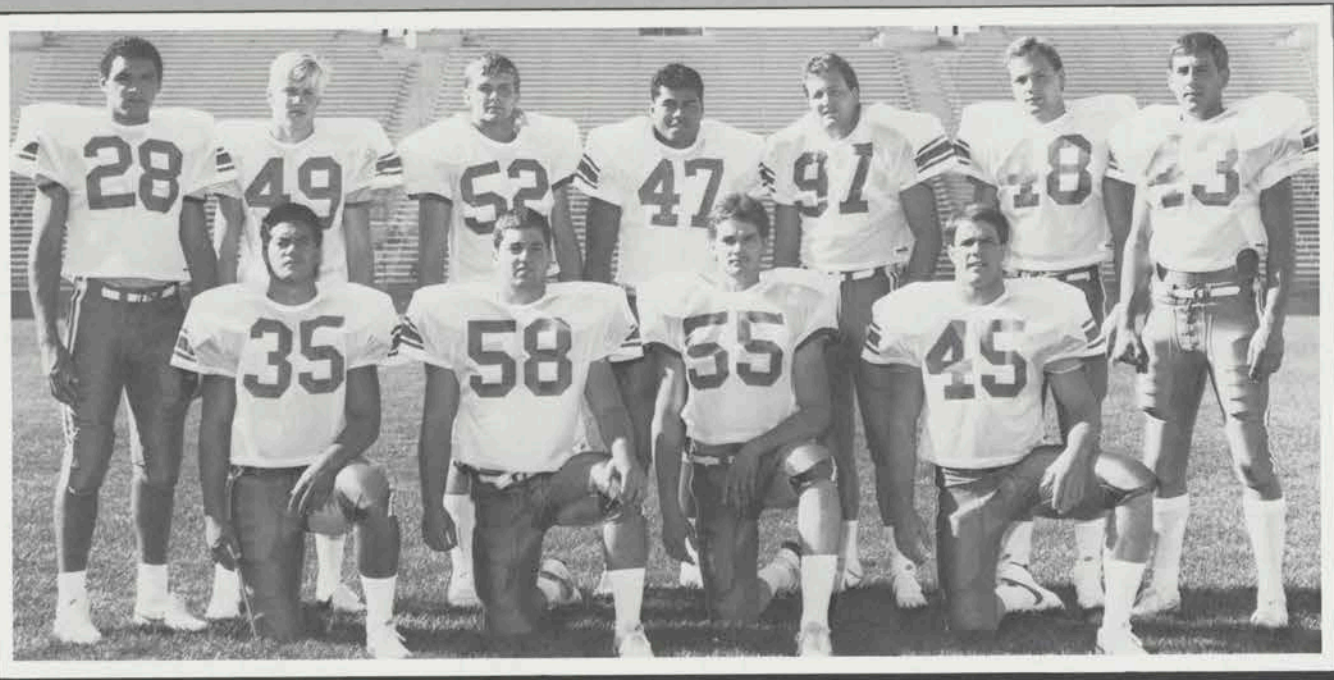

Front row, l to r: John Mausia (35), Brad Cahoon (58), Brad Dew (55), Dave Stone (45). Back row, l to r: Mark Neal (28), Mike Hoggan (49), Brad Kitchen (52), Andy Katoa (47), Jay McDonald (97), Tim Clark (48), Murray Clark (43).

BYU Defensive Line



Kneeling, l to r: Shawn Knight (77), Ty Mattingly (80). Back row, l to r: Jason Buck (99), Dave Futrell (75), Ken Smith (65), Steve Kaufusi (79).

Front row, l to r: Dave Hoggan (93), David Earl (89), Robert Lapuaho (98), Jay Huckaby (96). Standing, l to r: Frisco Mulitalo (91), Tim Knight (54).





Ronald W. Haslam
Utah Office



Gary R. Thompson, CLU
Utah Office



Keith E. Hibbert
Utah Office



Randy C. Gerth
Utah Office



Richard A. Johnson
Utah Office



Randy D. Peck
Utah Office



Jay A. Thompson, CLU
Utah Office



David L. Aguirre
Utah Office



Lex D. McKee
Utah Office



Robert Dodge
Utah Office



Roland S. Nebeker, CLU,
CHFC, Sandy Office



Kim B. Newton
Provo Office



Robert H. Perry, CLU
Sandy Office



Richard S. Koster
Provo Office



Thomas P. Callister, CLU
Sandy Office



Douglas Nichols
Provo Office



Douglas A. Pearson
Provo Office



John Lloyd, CLU
Provo Office



Bruce W. Bowen
Provo Office



Wm. C. Bezyack, CLU
CHFC, Ogden Office



Wm. G. Olsen
Provo Office



Terry D. Bexell
Ogden Office



Willie W. Chak
Utah Office



Brian K. Freckleton
Utah Office



Bob W. Louie
Utah Office



L. Reid Fillmore
Sandy Office

WHY TACKLE YOUR FINANCIAL DECISIONS ALONE?

You've got help. The help of professionals who work full time assisting people like you to reach your financial goals.

As New York Life Agents, we can show you how to strengthen your family's or business's financial security, help protect yourself against the high cost of illness, and "pile up" funds for a more comfortable retirement.

Call one of us today. Because you can't afford to drop the ball.

These are some of the many New York Life Agents in this area — all good people to know.

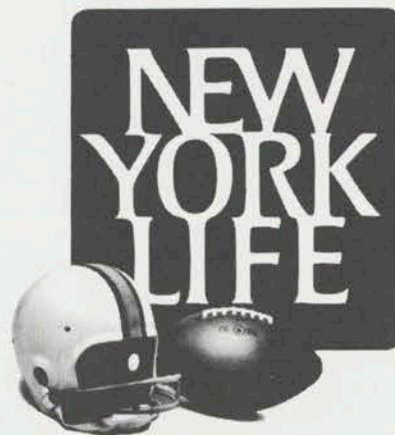

New York Life Insurance Company

Utah General Office
Val J. Neuenswander, CLU,
General Manager
170 South Main Street
Salt Lake City, Utah 84101
524-2500

Provo General Office
Ronald L. Long,
General Manager
649 North 500 West
Provo, Utah 84601
373-5926

Sandy Sales Office
Ronald L. Long,
General Manager
64 East 6400 South
Murray, Utah 84107
261-1313

Ogden General Office
Norbert A. Weisbeck,
General Manager
2306 Washington Blvd.
Ogden, Utah 84401
621-3300



Stephen Richey, CLU
Ogden Office



Charles Richey
Ogden Office

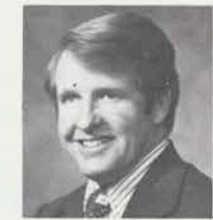

C. Blaine Johnson, CLU
CHFC, Ogden Office

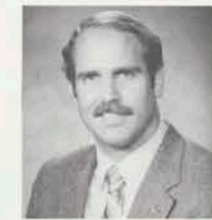

Ivan D. Barnes
Ogden Office



Lynnette Fritz
Ogden Office



Kenneth N. Rackham
Ogden Office



E.J. Van Wagoner
Ogden Office



Duane L. Rogers
Ogden Office

Life, Group and
Health Insurance,
Annuities,
Pension Plans.



TAKE IT FROM A WINNER!

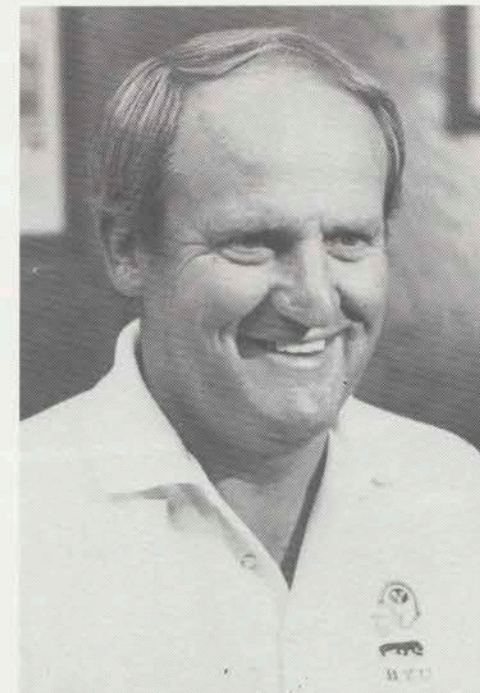

"Training, Discipline, and Self-Motivation are important qualities to the successful athlete. These are also the basic principles of the Army ROTC program. But ROTC also offers scholarships, financial assistance, leadership training and comradery. Most important, however, is the opportunity it affords a young American to become a leader and to serve this nation. This is why American business leaders call ROTC 'America's Largest Management Training Program.' Our nation needs the kind of leaders produced through our college and ROTC programs. I completed Army ROTC and wholeheartedly endorse it for any qualified college student."

LaVell Edwards
Former ROTC Cadet
Former Army Officer
BYU Football Coach

For more information, call Roger Harvey at 378-3601. Or visit him at 320 Wells.

ARMY ROTC. BE ALL YOU CAN BE.

BYU Schedules, School Song

Future Football Schedules

| | | |
|-------------|-----------------|----------------------|
| 1985 | | |
| Aug. 29 | Boston College | At Meadowlands, N.J. |
| Sept. 7 | UCLA | At Provo |
| Sept. 14 | Washington | At Provo |
| Sept. 21 | Temple | At Philadelphia |
| Oct. 5 | Colorado State | At Fort Collins |
| Oct. 12 | San Diego State | At Provo |
| Oct. 19 | New Mexico | At Albuquerque |
| Oct. 26 | UTEP | At El Paso |
| Nov. 2 | Wyoming | At Provo |
| Nov. 9 | Utah State | At Logan |
| Nov. 16 | Air Force | At Provo |
| Nov. 23 | Utah | At Provo |
| Dec. 7 | Hawaii | At Honolulu |

| | | |
|-------------|-----------------|---------------------|
| 1986 | | |
| Sept. 6 | Utah State | At Provo |
| Sept. 13 | New Mexico | At Provo |
| Sept. 20 | Washington | At Seattle |
| Sept. 27 | Temple | At Provo |
| Oct. 3 | Colorado State | At Provo |
| Oct. 11 | San Diego State | At San Diego |
| Oct. 18 | Wyoming | At Laramie |
| Oct. 25 | UTEP | At Provo |
| Nov. 1 | Air Force | At Colorado Springs |
| Nov. 8 | Hawaii | At Honolulu |
| Nov. 15 | Oregon State | At Provo |
| Nov. 22 | Utah | At Salt Lake City |

| | | |
|-------------|-----------------|-----------------|
| 1987 | | |
| Sept. 5 | Pittsburgh | At Provo |
| Sept. 12 | Texas | At Austin |
| Sept. 19 | Texas Christian | At Fort Worth |
| Sept. 26 | New Mexico | At Albuquerque |
| Oct. 2 | Air Force | At Provo |
| Oct. 10 | Wyoming | At Provo |
| Oct. 17 | Colorado State | At Fort Collins |
| Oct. 24 | Utah State | At Provo |
| Oct. 31 | Hawaii | At Honolulu |
| Nov. 7 | San Diego State | At Provo |
| Nov. 14 | UTEP | At El Paso |
| Nov. 21 | Utah | At Provo |

| | | |
|-------------|-----------------|---------------------|
| 1988 | | |
| Sept. 3 | Wyoming | At Laramie |
| Sept. 17 | UTEP | At Provo |
| Sept. 24 | Texas | At Provo |
| Oct. 1 | Utah State | At Provo |
| Oct. 8 | Colorado State | At Provo |
| Oct. 15 | Texas Christian | At Provo |
| Oct. 22 | Hawaii | At Honolulu |
| Oct. 29 | New Mexico | At Provo |
| Nov. 5 | San Diego State | At San Diego |
| Nov. 12 | Air Force | At Colorado Springs |
| Nov. 19 | Utah | At Salt Lake City |

Cougar Fight Song

Rise, all loyal Cougars
 And hurl your challenge to the foe.
 You will fight day or night,
 Rain or snow.
 Stalwart men and true
 Wear the white and blue
 While we sing get set to spring,
 Come on, Cougars, it's up to you.

Oh! Rise and shout, the Cougars are out
 Along the trail to fame and glory.
 Rise and shout, our cheers will ring out
 As you unfold your vict'ry story.
 On you go to vanquish the foe
 For Alma Mater's sons and daughters.
 As we join in song
 In praise of you
 Our faith is strong
 We'll raise our colors high in the blue
 And cheer our Cougars of B.Y.U.



| | | |
|-------------|------------------|-----------------|
| 1989 | | |
| Sept. 2 | New Mexico | At Albuquerque |
| Sept. 9 | Washington State | At Provo |
| Sept. 16 | Navy | At Annapolis |
| Sept. 23 | San Diego State | At Provo |
| Sept. 30 | Utah State | At Logan |
| Oct. 7 | Wyoming | At Provo |
| Oct. 14 | Colorado State | At Fort Collins |
| Oct. 21 | UTEP | At El Paso |
| Oct. 28 | Hawaii | At Honolulu |
| Nov. 4 | Oregon | At Provo |
| Nov. 11 | Air Force | At Provo |
| Nov. 18 | Utah | At Provo |

BYU Graduate Coaches, Managers, Trainers



Graduate Coaches: Kneeling, l to r: Doug King, Mark Brady, Mike Canalas, Kyle Whittingham. Back row, l to r: Bart Andrus, Keith Uperesa, Dennis Miller.



Trainers: Front row, l to r: Sandy Scruggs, Angela Young, Lisa Hammitt, Donna Munger, Laura Lee. Second row, l to r: Whitney Dhiel, Maile Kamalu, Gerri Josephson, Tim Duffy, Brian Schatt, Kaiwi Chung-Hoon, John Godfrey, Bill Plonsky, Gordon Hyde. Back row, l to r: Steve Orrock, Kathy Coburn, Shane Schultheis, Delane Davidson, George Curtis, Marv Roberson, Ollie Julkunen, Gaye Merrill, Kris Embry, Von Woods, Mark Eaton.



Managers: Kneeling, l to r: Cory Davis, Bruce Teuscher, Doug Larsen, Dale Bates. Back row, l to r: Jeff Griener, Eric Woolsey, Chad Bunn, Mel Darrington, Mick Hill.

BYU Cougar Stadium

General Information

Cougar Stadium is one of the finest football facilities in the country. Following are a few facts about the stadium.

Seating Capacity: The stadium seats close to 65,000 spectators. There are 16,618 seats in the North stands, 16,661 in the South stands, 16,719 in the East and 14,930 in the West.

Largest Crowd: Cougar Stadium was sold out every game during its first two years. The single-game attendance record is 65,508, set in 1984 against Utah State.

Press Box: The impressive press box facility, situated on the West stands, is 10 stories high. It comprises four levels and runs the entire length of the field. The first two levels are made up of loges—glass enclosed booths capable of seating up to 12 people. Each loge has a TV, radio, refrigerator, sink and telephone hookup. There are 42 loges.

The President's Box is located on the first level and provides seating for about 163 people. The third level is for working press and can accommodate about 250 people. Television cameras are located on the fourth level. Situated inside two concrete towers are three elevators and a stairway that provide access to the press box.

Cougar Club Room: Located under the south end of the west stands, the Cougar Club Room is home of BYU's Athletic Hall of Fame. On game days, Cougar Club members can attend a pre-game buffet and game briefing in the room, which can normally seat about 250 at tables but can be expanded to seat up to 440. The room is equipped with a good sound system, a video playback unit and several TV monitors.

The room is also home of the Utah County Chapter of Cougar Club and is used for hosting recruits, for team socials and for Cougar Club Board of Directors meetings.

President's Reception Area: Adjacent to the Cougar Club Room is the President's Reception Room. It

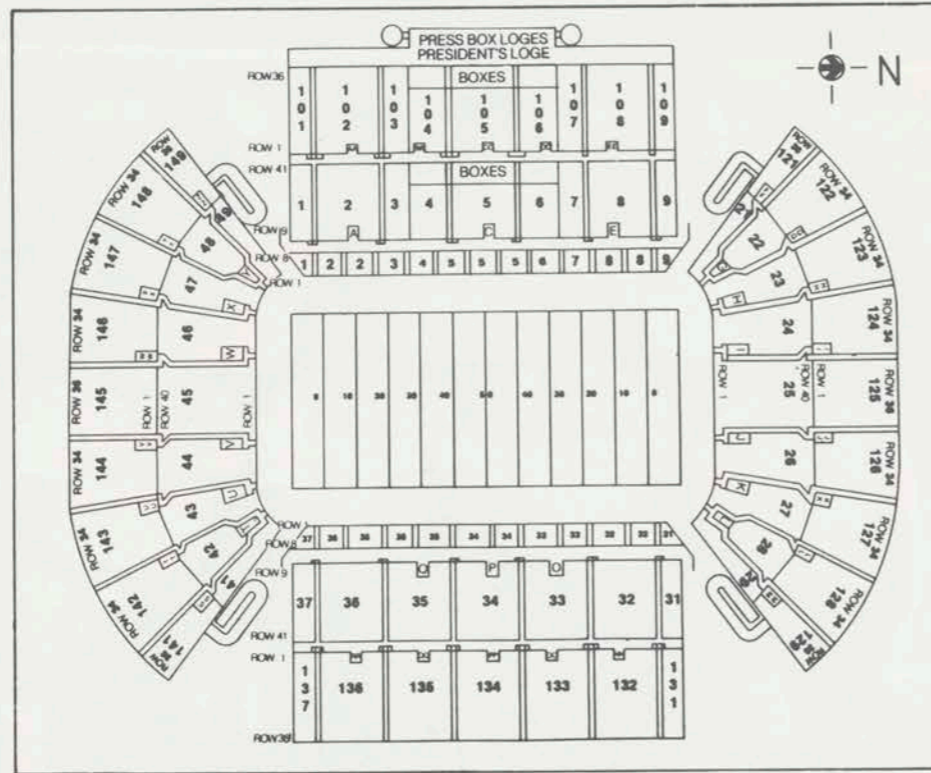

is used to host special guests of the University preceding each home game.

Playing Surface: The natural grass playing surface has a sand base, which is capable of draining up to 13 inches of rainfall per hour.

Stadium Policies

First Aid/Police: Stations are located under the West stands.

Duplicate Tickets: The University cannot assume responsibility for tickets left at home, lost or stolen. However, duplicate tickets may be issued to the ticket patron or spouse if the seat location is on file at the Ticket Office. The charge for this service is \$3.00 per ticket.

Activity Cards: BYU faculty, staff and student tickets should be accompanied by a current activity card. Faculty, staff and student tickets are non-transferable to the public unless accompanied by a guest pass.

Wheelchairs: Wheelchairs must be located in designated wheelchair areas. Wheelchair tickets are non-transferable to other patrons.

Coolers and Baby Strollers: Coolers and strollers will not be

allowed inside the stadium.

Glass Bottles: No glass bottles will be allowed in the stadium.

Umbrellas: As a courtesy to others, the use of umbrellas is discouraged.

Children: Every person two years of age and older must have a ticket.

Radios: If you bring a radio, please be considerate of those around you and try to use earphones.

Game Programs: The "Cougar Illustrated" game program is available at several locations inside the stadium as well as numerous locations outside the stadium. Cost is \$1.00.

Signs: Signs, banners, pictures, etc., that are offensive to individuals and teams, that are not in good taste or create a safety hazard will not be allowed. The hanging or displaying of signs on any part of the stadium is prohibited as a safety precaution, to eliminate excessive cleanup and to avoid defacing of property with tape, glue, nails or other materials.

Standing: No standing will be permitted on concourses or at portal entries.

Phones: Are located under the west stands and under the second level of the east stands.

A BIGGER NEST EGG IS A BETTER NEST EGG

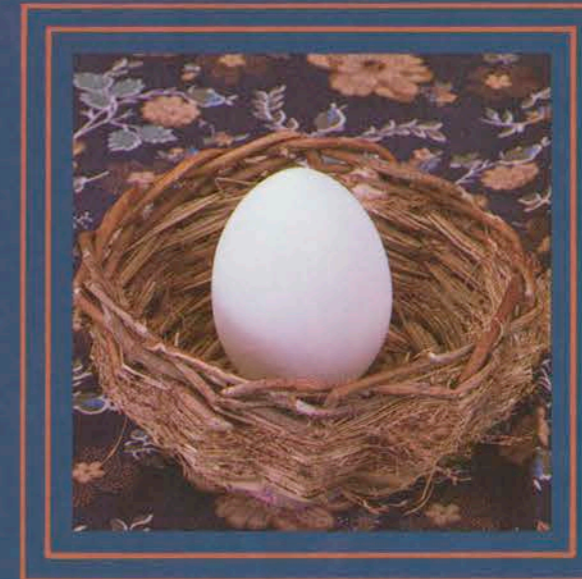

Universal Campus Credit Union pays more for regular savings accounts over \$50 than any bank or savings and loan. So, the money you save earns more and grows faster. You get a bigger nest egg.

The Credit Union also pays top rates for certificates, checking, and IRAs.

Universal Campus has a plan for every saver.

And all the money you save in the Universal Campus Credit Union is insured to \$100,000 by NCUA, an Agency of the Federal Government. IRAs are insured to an additional \$100,000 by this same Federal insurer.

Now, all Alumni of BYU, living in Utah County, can join the Credit Union.

Your whole family can join too!

Become a part of the Universal Campus Credit Union family and take advantage of everything it has to offer.

Universal Campus Credit Union

1900 North Canyon Road Provo, Utah 84604 Phone: 377-8188. For out-of-town members: WATS line for Utah 1-800-662-1517 USA WATS (except Utah) 1-800-453-1415.

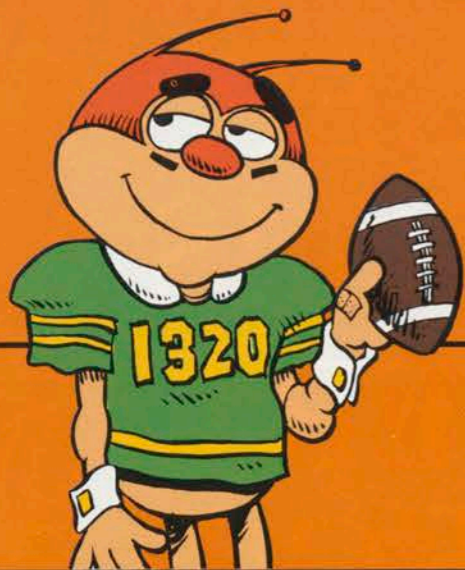

K. Bug

1320 AM

STEREO

99 FM
KCPX

Utah's #1 Hit Radio



A Heritage
of Craftsmanship

PRESS PUBLISHING LTD.

Provo, Utah

Quality Commercial Printing for Over 75 Years

NATIONAL COMMEMORATIVE MINT

Presents AN HISTORIC FIRST



"A NEW ADDITION TO A NEW TRADITION"

- LIMITED EDITION, 3,000 SETS
- RARE PROOF QUALITY
- HISTORICAL HEIRLOOM VALUE
- PURE .999+ SILVER—1 TROY OZ. SILVER
- DISTINCTIVE VELVET DISPLAY CASE
- INDIVIDUALLY ENCLOSED IN A PROTECTIVE CASING
- CERTIFICATE OF AUTHENTICITY AND REGISTRATION
- OFFERED BY ONE OF AMERICA'S FINEST PRIVATE MINTS

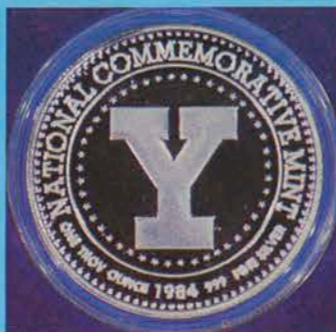

This exclusive and rare limited National Championship Commemorative set offered by the National Commemorative mint will become priceless family heirlooms as they are presented to your children, grandchildren, and future generations. You and yours will become part of this historical athletic achievement.

Please send me (#) _____ commemorative coin set(s) at \$129.95 each. (All postage, handling and insurance is included.) Please allow 4 to 8 weeks for delivery.

Check or money order enclosed.

Please charge my purchase to: VISA MASTERCARD

Account Number _____ Expiration Date _____

Signature _____
(Required for credit purchases)

Name _____
(Please print)

Address _____

City _____ State _____ Zip _____

P.O. Box 651
Orem, Utah 84057

Phone orders call:
(801)756-5838, 8-5, M-F



WAC Update

New Mexico (3-7, 2-5) at San Diego State (4-6, 2-4), 7:00 PST, San Diego Game figures to offensive show if recent performance, especially by New Mexico, is any indication . . . Lobos have scored 117 points in last three games and have had more than 500 yards total offense in last four games . . . Included is 591 last week in 41-16 win over Wyoming . . . QB Billy Rucker had 458 yards passing in that game and has accounted for 1240 yards total offense in last three games . . . San Diego State hasn't had any shortage of offense, either . . . Last week, RB Chris Hardy rushed for 223 yards on just 19 carries in win over UTEP, the second time he has 200 yards rushing in a game . . . He also had his second 92-yard TD run this year . . . WR Webster Slaughter is fourth nationally in receiving and leads WAC in all-purpose running at 146.8 per game (11th nationally) . . . Lobos rank third nationally in total offense (474.2) and are third in passing offense (289.5) . . . WR Keven Burgess turned in career-high 184 yards on nine receptions last week . . . Season finale for New Mexico and home finale for San Diego State . . . Aztecs lead series 6-5 including 37-31 win last year . . . Lobos last won 34-14 in 1983.

Colorado State (5-6) at Miami, Fla. (8-1), 7:30 EST, Miami Rams try to break even for season but certainly won't have an easy time doing so . . . Game to be televised nationally by WTBS (Atlanta) . . . Miami has won eight straight since season-opening loss to Florida and should be ranked among top five nationally this week . . . It had an open date last week . . . Rams have modest two-game winning streak, and RB Steve Bartalo is within reach of several records . . . He already has broken his own school single season rushing record with 1275 yards . . . He needs 34 more to break school career record . . . Bartalo has topped 100-yard mark eight times this season and 19 in his career . . . DB Dan Hammerschmidt had two interceptions in win over Utah and has four in last two games . . . Ram defense faces stiff test as Miami is second nationally in team passing efficiency . . . QB Vinny Testaverde has thrown for 2637 yards and is fifth nationally in efficiency . . . Miami also ranks sixth nationally in total offense and seventh in scoring offense (35.2) . . . First meeting ever between the two schools.

Air Force (10-1, 6-1) at Hawaii (4-4-1, 4-1), 7:30 EST, Honolulu This may be the most important game in league as Air Force can clinch no worse than a share of WAC title with a win . . . Rainbow Warriors also in title chase and can win championship with victories in last three games . . . All are at home vs. Air Force, San Diego State and Brigham Young . . . Loss to BYU



Rob Ledenko threw the WAC race into a turmoil when he intercepted this Bart Weiss pass in the end zone last week against Air Force.

last week ruined possible perfect season for Falcons, but bowl situation still is to be settled . . . Falcons held to lowest total offense of year last week with 287 yards . . . Defense, however, held Brigham Young to minus 35 yards rushing and intercepted four passes . . . PK Tom Ruby ran consecutive PAT streak to 54 . . . QB Bart Weiss needs 14 yards rushing to become third player in NCAA history to surpass 1,000-yard rushing and passing marks in same season . . . RB Kelly Pittman missed BYU game with illness . . . Hawaii has three-game winning streak and had open date last week . . . WR Walter Murray is fifth in WAC

career receiving and fourth in career receiving yards . . . RB Coyle Permetter has three consecutive 100-yard plus rushing games . . . Hawaii also hoping for return of RB Nuu Faaola, who has missed last two games with knee injury . . . Series is even at two wins each . . . Air Force is 0-2 in Hawaii and 2-0 at home . . . In 1983, Falcons claimed 45-10 win . . . Rainbow Warriors have won 20-12 (1980) and 45-21 (1982) in games played in Hawaii . . . Falcons are second nationally behind Arizona State with 25 interceptions . . . Teams did not play each other last year.

WAC STANDINGS

| | WAC | | | | | All Games | | | | | | | |
|-----------------|-----|---|---|------|-----|-----------|----|---|---|------|-----|-----|-----|
| | W | L | T | PCT | PTS | OP | W | L | T | PCT | PTS | OP | STR |
| Air Force | 6 | 1 | 0 | .857 | 270 | 97 | 10 | 1 | 0 | .909 | 419 | 143 | L1 |
| Brigham Young | 5 | 1 | 0 | .833 | 218 | 74 | 9 | 2 | 0 | .818 | 371 | 142 | W3 |
| Hawaii | 4 | 1 | 0 | .800 | 137 | 85 | 4 | 4 | 1 | .500 | 233 | 199 | W3 |
| Utah | 5 | 2 | 0 | .714 | 252 | 210 | 8 | 3 | 0 | .727 | 377 | 301 | L1 |
| Colorado State | 4 | 4 | 0 | .500 | 220 | 249 | 5 | 6 | 0 | .455 | 248 | 306 | W2 |
| San Diego State | 2 | 4 | 0 | .333 | 149 | 168 | 4 | 6 | 0 | .400 | 277 | 287 | W1 |
| New Mexico | 2 | 5 | 0 | .286 | 197 | 263 | 3 | 7 | 0 | .300 | 269 | 360 | W1 |
| Wyoming | 1 | 6 | 0 | .143 | 121 | 262 | 2 | 8 | 0 | .200 | 187 | 350 | L1 |
| UTEP | 1 | 6 | 0 | .143 | 108 | 244 | 1 | 9 | 0 | .100 | 175 | 352 | L3 |

Abraham O. Smoot, an early L.D.S. apostle, was not eager to move to Provo until President Brigham Young gave him this ultimatum. Even today, many business people would rather go

"You can either go to Provo or to Hell."

somewhere other than Provo—anywhere—to look for competent advertising and design help for their organizations.

Some of the best graphic design around, however, comes out of Provo.

As an example, Stephen Hales Design (of Provo!) has been producing award-winning graphic design for a variety of

local and national firms like NCR Corporation, American Savings, Provo Excelsior Hotel, Stephen R. Covey & Associates, and more. Organizations like these recognize the importance of presenting a first-class, persuasive visual image to the public through their advertising and promotional materials.

You can arrange to see some of this work by calling Steve at the number below. Provo, you'll discover, is a great place to find a good designer. In fact, knowing, as we do, many people in this business, hell may not be a bad place to look for graphic designers either.

To receive a free copy of the official 1985 BYU football schedule-poster (designed by Stephen Hales Design), send a request on your company letterhead to the address below. Good while supplies last.

STEPHEN HALES

Stephen Hales Design
1 East Center • Suite 215
Provo, Utah 84601
373-5599



The Invisible Cougar

By Caryn Carson

As the wind whips icy crystals against the large pane window, Scott Williams excuses himself from the interview and reaches over to answer an incoming phone call.

"How's it coming down there?" . . . uh-huh . . . uh-huh . . . yes, well, it's getting pretty cold. Why don't you wrap it up for the night and wait until the morning to finish up? In fact, since it's going to be just as cold tomorrow, I'll have hot chocolate waiting for everyone . . . Sound O.K.? . . . Great! See you tomorrow then."

He hangs up the phone and with pride shining through his perpetual smile comments, "Now these are the kind of people I'm proud to say I work with. There's 85 kids down there at the stadium with 85 shovels and brooms sweeping the snow off seats and benches so people can sit down for the game against Air Force on Saturday. Then there's more down on the field, clearing the snow, and taking a can of paint, they'll make all the field markings. After they get it all painted, they'll get a heater going for the paint to dry and then cover the field again. All this takes place in blistering cold weather with snow coming at you from every direction. Now that's commitment for you, that's dedication."

The crews working at the stadium are not the only ones who fit in the "dedicated" category. Scott Williams, Director of Special Events, seems to head the list.

Known for the hours far and beyond the typical eight to five shift, Williams brushes the amount of time he spends coordinating the events aside. "Sure there'll be late nights, but it's worth it to work with the type of people I work with and to know that you are contributing to the way people view BYU."

The ways in which he contributes are endless. As the Special Events director, Williams must coordinate all the events which take place at the Stadium, Marriott Center, Baseball Diamond, Track, and any special exhibits.

These events include football and basketball games, many other sporting events, concerts, Homecoming Spectacular, Christmas Around the World, 15 Stake Firesides, Stake conferences, Devotional, Forums, the Fourth of July Extravaganza, Special Olympics, Ramses II and anything else that would fit under the category of Special Events.

To try to explain more clearly what

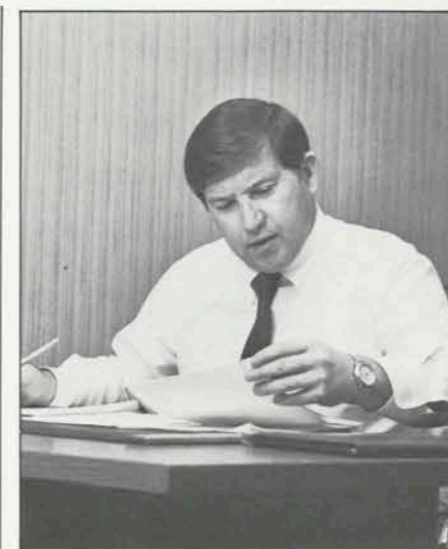

Scott Williams is Director of Special Events at BYU. He manages Cougar Stadium, the Marriott Center, the baseball field and the track.

ranks within the ticket office while going to school with a combined major of Marketing and Finance. After graduating, he was named as assistant manager in charge of facilities and just a few years later was appointed as the Special Events Director.

With over 14 years of experience in this job, Williams has no desire to vacate his post. "There's variety here. There's both fun and frustration. Yes, I like it. In fact," he says with a twinkle in his eye, "I'll probably die here."

Williams' fascination with large events started young. "I was never talented enough to be an athlete or a musician, but large crowds and special events have always held a certain appeal for me. I always wanted to figure out how they managed to pull the whole thing off. I would wonder how many bolts they used or how they got different special effects. Even today when I watch a football game on T.V., I'm more interested in looking to see what is going on to make it happen. I'm thinking, what about the nets behind the goal posts, how are they getting up?"

It is this type of mind that makes BYU events the great successes they are, but with the multitude of events going on, there are times when even Scott Williams' mind may be spinning.

"Things can get pretty busy around here. We may have a football game to do Saturday afternoon, then directly after the game, a Tears For Fears concert, then by Sunday morning we have the Marriott Center ready for a stake conference. It keeps us on our toes."

Brigham Young University is not the only place that is fortunate enough to glean from Scott Williams' talents. The 1984 Olympics also had that opportunity. Williams served as the Wrestling Venue Director. His responsibility entailed overseeing construction, accreditations, access control, ticketing, transportation, technology, food services, media services and security at the Anaheim Convention Center, where the wrestling events were held.

"I loved seeing how sports brought people from all walks of life together at the Olympics. The whole experience that summer was very rewarding, but I'm glad I'm back at BYU."

He's not the only one. Anyone who has ever attended a sporting event, a concert or a devotional has appreciated what Scott Williams does, for whether they know it or not, without his being there, the events that are such an integral part of BYU may have never taken place.

NEW

FOR ALL FOOTBALL FANS:

football **CLOCK**

PLUS \$3.00
\$21.95 SHIPPING & HANDLING



football **PEN SET**

10.95 PLUS \$2.00
SHIPPING & HANDLING

- Your favorite team helmet in full color. All teams available.
- Most College teams available.
- 2 clock styles to choose from: 8"x13" wall clock or 5"x8" desk clock on a styrene stand. Solid wood, hand made.



- Battery operated quartz motor, battery incl.
- Full 5-year guarantee on motor.

FREE!

Team **BUMPER STRIP**
WITH YOUR ORDER

Discounts available with order of 12 or more.

Mail this coupon and payment to:
WRITIME SPORTS
100 Pine Key Lane
NAPLES, FL 33962
PH. 813-774-6602

Name _____

Address _____

City _____ State _____ Zip _____

Number of units: Wall Clock _____ Desk Clock _____ Pen Sets _____

Check/Money Order _____

Name of Team _____

Please make checks payable to:

WRITIME SPORTS Money back guarantee • Allow 4-6 weeks for delivery



**ONLY ONE LONG
DISTANCE COMPANY
CAN GIVE YOU
EVERYTHING**

- Savings up to 60%
- International calling
- Goes anywhere anytime
- Nationwide operators
- Unbeatable value
- Proven quality



Business Customers
1-800-222-0400
Residence Customers
1-800-222-0300

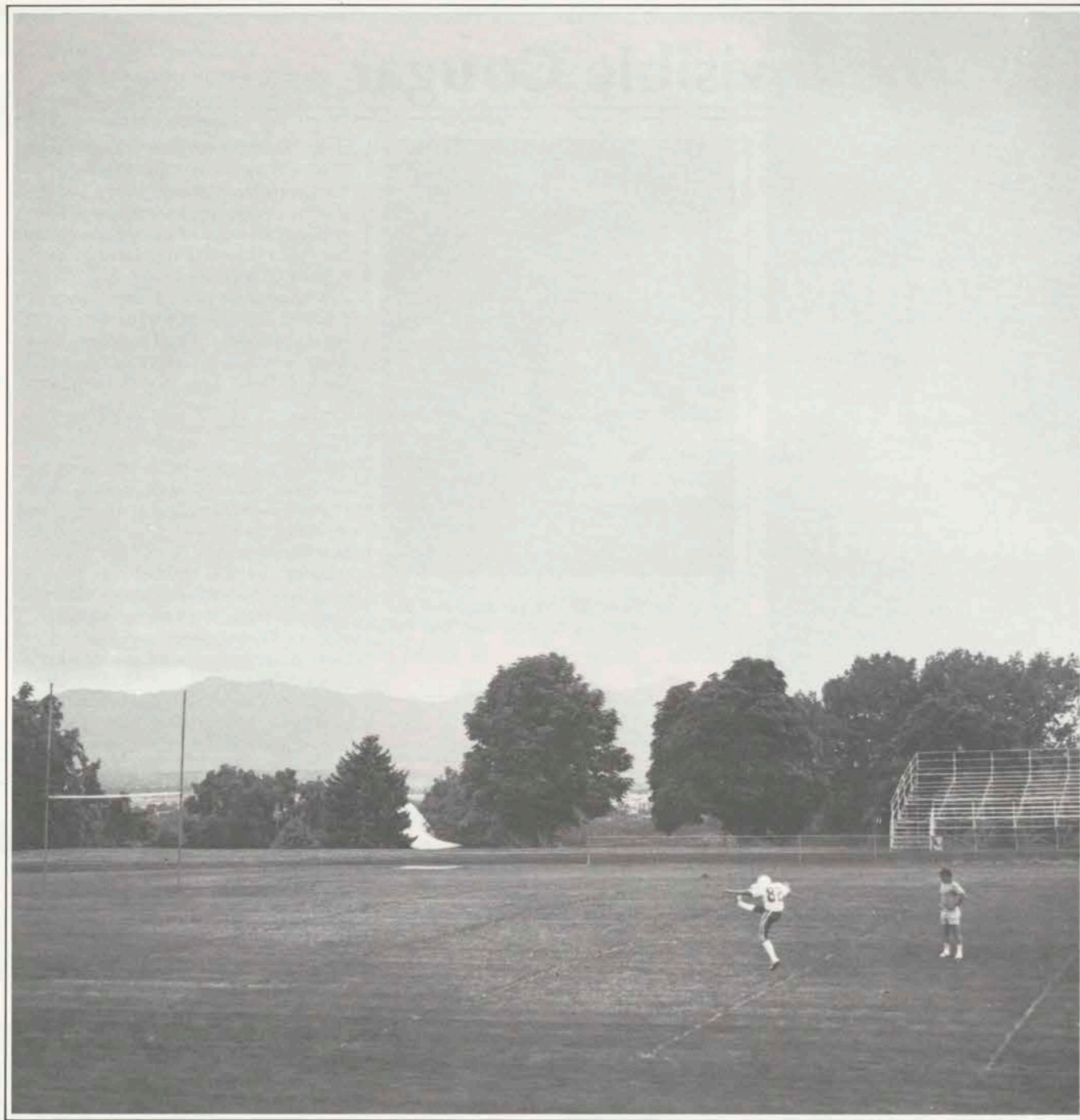

HOW TO COME HOME A WINNER.

When the others have left for the day, gone home to their comforts, you stay. You invest to win.

We understand that kind of commitment. We understand what it takes to win.

That's why our Preferred Checking Account pays you interest on *all* your money. With higher rates paid on larger balances.

That's also why we pay high interest on our Money Market Accounts and our Preferred Certificates of Deposit.

That's why we offer certificates with terms from 7 days to 7 years. Plus low minimum deposits.

That's why our Money Market Account allows you unlimited personal withdrawals and checking

access at any of our statewide offices. And, we offer variable rates depending on your account balance.

Of course, all your money is safely insured to \$100,000 by the FSLIC.

So invest to win at American Savings. The rewards will follow.

In Provo, call 375-2600, or call the office nearest you.



American Savings
Your Partners in Money Management



Albright Gets Two Surprises

By Julian Harker

Judging from Coach Alan Albright's two latest wrestling "finds," he's either living right or playing dirty. In his second year as BYU Head Wrestling Coach, he appears to be Mr. Clean.

Two names that shouldn't have been on the Cougar roster are Brad "Gus" Gustafson and Morgan Woodhouse.

By twist of fate (and twisted knee) former Pacific Coast Athletic Association Champion Gustafson chose BYU for his senior year. And, Woodhouse, a three-time Western Athletic Conference champion appeared to have finished his career, but returns for a final season thanks to an NCAA ruling.

Last season, Albright could only grit his teeth and try to fill a gaping 126-pound position while newly-returned missionary Gustafson redshirted. What he saw coming kept him suppressing a grin: a three-year starter for San Jose State, PCAA Champ, and most of all, a competitor, a real team leader.

"He's one of our team leaders, competitive in everything and he wants to win. He's very definitely All-American caliber."

At 23, the 5-4 Gustafson sees a lot of potential in his senior year. In his junior year, one month after having a serious knee operation, Gary Bohay, then second in the NCAA, slipped through his fingers, 11-6. Gus was disappointed because he knows he could have come closer without the health setbacks. It was that particular knee operation which led to some fallout with San Jose State coaches and to Brad's eventual decision to join the Cougars after an LDS mission.

One week after coming off his Chilean mission, Gus met Utah State's Cordell Andersen, then ranked sixth in the NCAA, at a Boise open tournament. Andersen narrowly defeated Gus 6-5 but, according to Brad, this won't be a problem in the upcoming season. "I was fat, out of shape—he beat me by one point because I was stalling. It's just a matter of conditioning."

For his final collegiate season, Gustafson is only looking at the top. "I think about the end. I want to go undefeated. I want to be a national champion . . . why shoot for second?"

While his future is turning toward coaching, the California native also has some other unique career options. Last summer, Brad and brother, Clifford (also a BYU wrestler), attended beauty

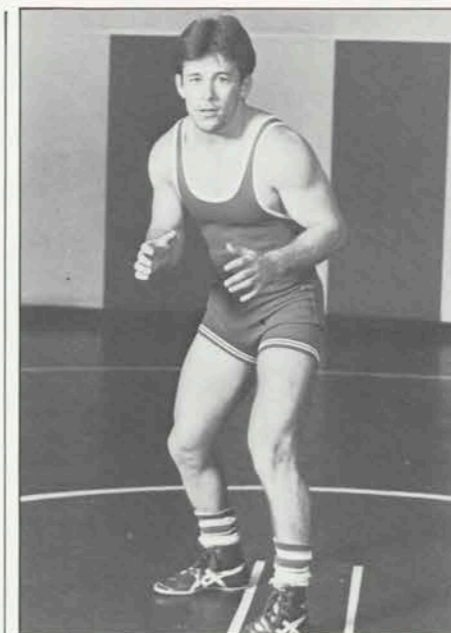

Brad "Gus" Gustafson is an All-American candidate in the 126-pound division.

school. "My dad owns a line of beauty schools and has won lots of awards. I've been cutting hair all my life. We were attending beauty school so we could learn how to run the business."

While it appears Gus is self-motivated (sparked by an extremely competitive family), he admits that public support can make a world of difference to a wrestler. "If you don't know wrestling, you can still enjoy it. This year, our team is really strong at least the first four or five weights. If there's a big crowd, even through the wrestler really doesn't hear it, the 'force is with you' and it creates a kind of snowball effect."

At 142 pounds will be Orem native Morgan Woodhouse. While Morgan was serving a mission in St. Louis, Missouri, Coach Albright was preparing to have him repeat one of his wrestling years. "There was an NCAA ruling that if they had wrestled less than 20 percent as freshmen, during this one particular year, they could apply to repeat it."

So, Morgan in his fifth season, will unexpectedly get one more chance which came as a surprise to him. "I was really excited. It's not too often that you get a second chance like this."

The 23-year-old's last year is expected to be his best. Although he dropped 16 pounds of muscle on his mission, Morgan says he gained a certain stability and confidence. "A mission gives you maturity and direction. It helps you to settle down a lot and mellows you in a lot of ways but not in competition. I still love the

competition."

Woodhouse thinks he has the talent to repeat his trips to nationals and Coach Albright says he is a hard worker "the first one there, the last one to leave."

Also returning for the Cougars is Chris Brown at 118. Brown was doing well last season until mononucleosis weakened his resistance and his record. He never quite came back to 100 percent but should prove to be a competitor if he stays healthy.

At 134, both Jess Christen, last year's third in the WAC, and John Robbins could see some action. They split time as freshmen.

Sophomore Jon Evans holds on at 150 after last year's second place in the WAC. But right behind him is Clifford Gustafson, Brad's younger brother, and junior Dean Mitchell.

Junior Zane Pentz, who has the distinction of beating a two-time WAC champ at a Las Vegas Open tournament and pushing Fred Allan in years past, should be in front at 158.

Albright expects a lot from junior Arlen Olsen at 167.

The last of the six Hansen brothers, Ron Hansen, is a former WAC champion and runner-up. His previous season saw a lot of improvement but Dana Craig will keep him on his toes as in-house competition at 190.

With the new 275 pound limit on the heavyweight division, sophomore Doug Rawlinson will have to cut back from 310 in two seasons. The 6-5 returned missionary is also looking over his BYU football commitments. Albright expects big things from him if he comes through for the wrestling program.

In recruiting, Albright stuck close to home. The lineup includes 15 Utah natives. "We've got good tough kids right here that we haven't taken advantage of. We've got to get them and keep them." Albright says these Western wrestlers are competing—and winning—more on the national level because of improvements in high school coaching and competition.

"The kids need to fight for positions in practice," says Albright who now has a numerical advantage on his squad. "They love it and it brings a real spirit into things when some of our toughest competition is right here in practice."

With the depth, talent, and experience his good living has brought him, Coach Albright will have enough potential to keep busy building WAC Champions this season. It appears he's clean as a whistle and, with more of the same good luck and/or talent, whistling all the way to the WAC.

BYU Tiger Taylor

By Ellen Larsen
Women's
Sports Information Director

Serve and volley is Michelle Taylor's kind of game—she's been on the attack since she first stroked a tennis ball.

"I've always been out there to win," she says. "I wanted to beat the other kids. I was an aggressive player as a child, and serve and volley was my type of game. I felt comfortable at the net even though most kids don't feel at ease there. I love to be at the net in a match."

A 5-6 freshman phenom from Arlington, Va., Michelle spent her pre-tennis years watching her mother, a good club player, work out at the courts. "I always wanted to hit against the walls at the club before I was given a racquet and put in children's classes," says Michelle, who assaulted the junior circuit until she entered BYU in September.

She has been ranked No. 1 in Virginia since she was fourteen, and last year as a 17-year-old was ranked 60th nationally in 18s.

Motivation doesn't concern her. She never has to psyche herself up for a match because the minute she steps on court, the aggression is there.

"It's that I want to get control of the match," she explains. "If I can get control, then I can win."

Given the chance, Michelle favors putting away an overhead or playing a drop shot on approach.

"I have an effective drop shot because I can disguise it," she says. "I have a feel for this stroke. When I come in on an approach, at the last moment I can put spin on the ball."

Always looking to attack the net, she finds her element in a doubles match.

"I'm very aggressive in doubles," she says. "Since I'm confident at the net, I poach more than most of the girls I've played with. If there's an opportunity to get a ball, I'm going to cross over to take it."

"My style is different because I have all the shots—volley, touch, approach, slice, and a variety of spins on my serve. These shots take more time to develop."



Michelle Taylor plays hard for the Cougars.

BYU coach Ann Valentine agrees. "Michelle has every shot that she needs right now. It's just a matter of perfecting them."

However, Michelle didn't come to Provo thinking she was ready to take on Martina. She's a hard-working, dedicated team player, striving to be No. 1 on the BYU ladder.

"She gives one hundred and fifty percent in practice," says Valentine. "The harder you work her, the better she likes it. The more difficult the drill, the more intensity she puts into it."

"She's a true competitor, and we haven't had very many true competitors at BYU. Charlene Murphy (former All-American) was one."

"I've never had a player come here with such great athletic ability," Valentine adds. "She's fast, and in excellent condition—the best conditioned athlete we've ever had. I'm really high on her potential."

Earlene Durrant, head women's athletic trainer, says that Michelle is a model of what a female athlete should be. "Her cardio-vascular condition is way above the norm, and her muscle development is very defined. It's taken a lot of hard work to get where she is. She's truly an athlete," stresses Durrant.

If Valentine sees a flaw in her

ferocious, young player, it's that Michelle expects every shot to be perfect.

"She can't accept mediocrity," says Valentine. "She thinks she should always perform at the top, so she wastes energy worrying about poor shots instead of concentrating on the many great things she does. Right now, she's working with sports psychologists Jerry Peck on this problem."

Valentine says that playing against Michelle is like grabbing a tiger by the tail.

"She intimidates her opponents because she keeps the pressure on them all the time. They can't ever let up with her. The speed on her strokes is so great that she keeps her opponents pinned to the baseline."

"She moves opponents very well off the volley because her stroke is hard and deep and she can place it so accurately. As a result, she forces them into an error or a poor return, which she can put away with an overhead or a drop shot."

"Because she has so much speed on her first serve, she's able to move to the net. And she has a good twist on her second serve, a shot she can often follow," says Valentine.

Michelle might be a Type A on the court, but after hours she likes to socialize.

"Aggressive play is my tennis style, but I like to have fun with other people," says Michelle. "I like to relax with friends, and I don't enjoy doing things by myself. I would always rather study with another person."

"The best thing about the team is that we're all friends. All six of us go places together—concerts, movies, football games."

Valentine adds, "Michelle has great rapport with all the girls on the team. She's cute to be around and has a fun personality—even when she worries about excelling."

Still, tigers win more tennis games than butterflies.

Women's Upcoming Home Schedule

| | | | | |
|------------|------------|-----------------|---------------|--|
| Today | Tennis | Rolex Regionals | Indoor Courts | |
| Today | Basketball | vs. Weber State | SFH | 5:30 |
| Dec. 6 | Swimming | vs. Utah | RB Pools | 5:00 |
| Dec. 27-28 | Basketball | Dial Classic | MC | (Friday) 6:00 & 8:00 (Saturday) 2:00 & 4:00 |

AMBIENCE

Own it at Carriage Crossing for \$389.84* a month.

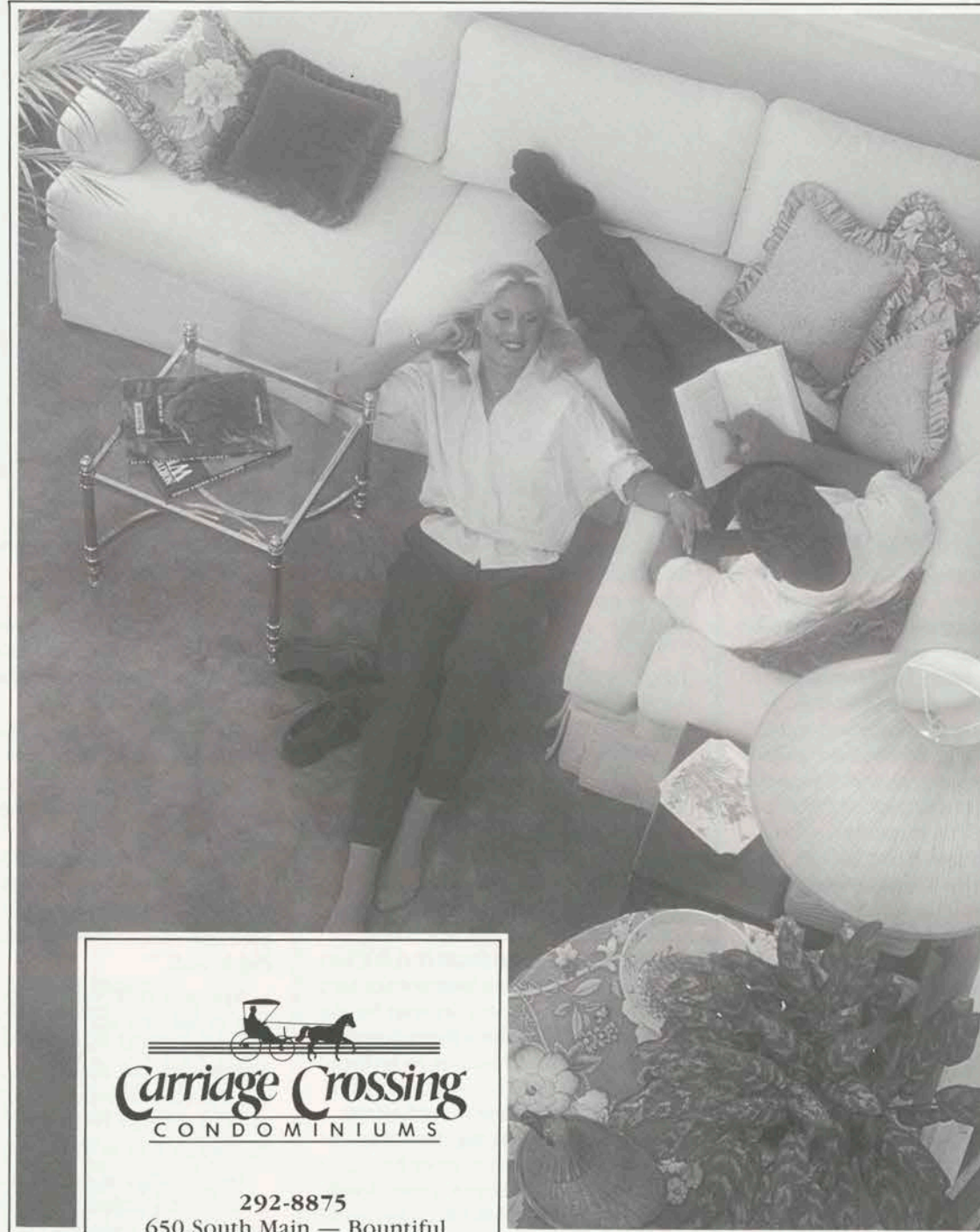

Carriage Crossing
CONDOMINIUMS

292-8875
650 South Main — Bountiful

Models open Monday-Saturday 11 to 7, Sunday 1 to 7. Broker participation welcome.

Prowood

*Based on a qualified buyer using available FHA/VA financing, paying \$1,200 down on a purchase price of \$51,900 for a loan balance of \$50,700, at an interest rate of 8.5% and a monthly payment of \$389.84 the first year. Interest rates escalate each year to a maximum of 11.05% in year 4, with a \$502.08 monthly payment. Does not include taxes, insurance, mortgage insurance, or condominium fees.



Sprows Prowls the Secondary

By Val Hale

The goal of most collegiate football players is to someday be able to wear a National Championship ring. Jeff Sprows has two. And, no, he didn't steal one from a teammate.

Sprows, a two-year starter at defensive back for Brigham Young University, actually began his college career at Idaho State in 1981, the year Dave Kragthorpe's team won the Pioneer Bowl and the Division II National Championship.

Sprows played in eight of the 13 games that year but decided to put his football career on hold for a while. He returned to Glendale, Calif., and worked for a year. But, as often happens, the football bug bit him again, and he decided to give the sport another try.

"After a year off, I missed it, and I knew I wanted to play football," Sprows says.

The second time around, he chose to stay close to home, and he enrolled at Glendale Junior College, just a few minutes down the road. There, he led the team to the league championship and was named first team all-conference and the most inspirational player on the team.

His exploits took place not only on the football field but also on the track. He won the high hurdles and the intermediate hurdles in the league track championships.

All of this success naturally attracted several major college recruiters. Southern California, San Diego State, Fullerton State and Missouri all approached Sprows about playing football for their schools. However, there was a catch in catching Sprows.

Since he sat out a year, he had technically redshirted a season. And NCAA rules required that he graduate from Glendale College before he could transfer to another school. That meant he would not be able to participate in spring practice with any of those schools.

Suddenly the phone quit ringing quite as often.

"USC was interested until they found out I couldn't participate in spring ball," Sprows says.

"The USC athletic director came



Jeff Sprows has given the secondary a lift with his fine play.

by and explained they needed me at spring practice because I would be too far behind if I didn't come until the fall."

BYU joined the recruiting derby a little later than the other schools. Former assistant coach Jim Paronto made first contact with Sprows. He then introduced the talented defensive back to Dick Felt.

"When I told BYU I couldn't play spring ball, they said, 'That's great because we don't have any scholarships open until fall anyway,'" Sprows recalls.

After Jeff's visit, he waited a while, then decided to attend BYU.

"It only took me three weeks to decide. I wasn't going to wait on SC. The only reason I considered them was they were close to home. That was my only consideration for them. Missouri wasn't even in the running. It was just too far away from home. Even if it were here, geographically closer to home, I still would have picked BYU. The toughest part was deciding to go out of state again. But my parents and I discussed it and felt this was the best place for me."

Someone once said, "Timing is everything." And that statement held true for Jeff Sprows.

Defensive backs Jon Young and Greg Peterson had just finished their careers with the Cougars, leaving one of the corner slots up for grabs. Mark Allen had secured the starting position on the other corner during spring ball.

Rod Ledenko, who was originally slated to start at the other corner, had injured his knee in the spring game and appeared unable to play that year.

"We were hoping that Jeff could step right in and play, and that's what he did," says Felt. "It was a pleasant result. He had to adjust and did it well."

Sprows received a baptism by fire in his first start as a Cougar. Playing against then-third-ranked Pittsburgh, the defense shut down the Panther offense and allowed BYU's offense time to come from behind to win in the last minute.

He started the entire season and was named defensive back of the week by the coaches for his efforts against Colorado State and New Mexico. He intercepted a pass in the San Diego State game. He also was the backup punter for Lee Johnson last year.

The undefeated season and

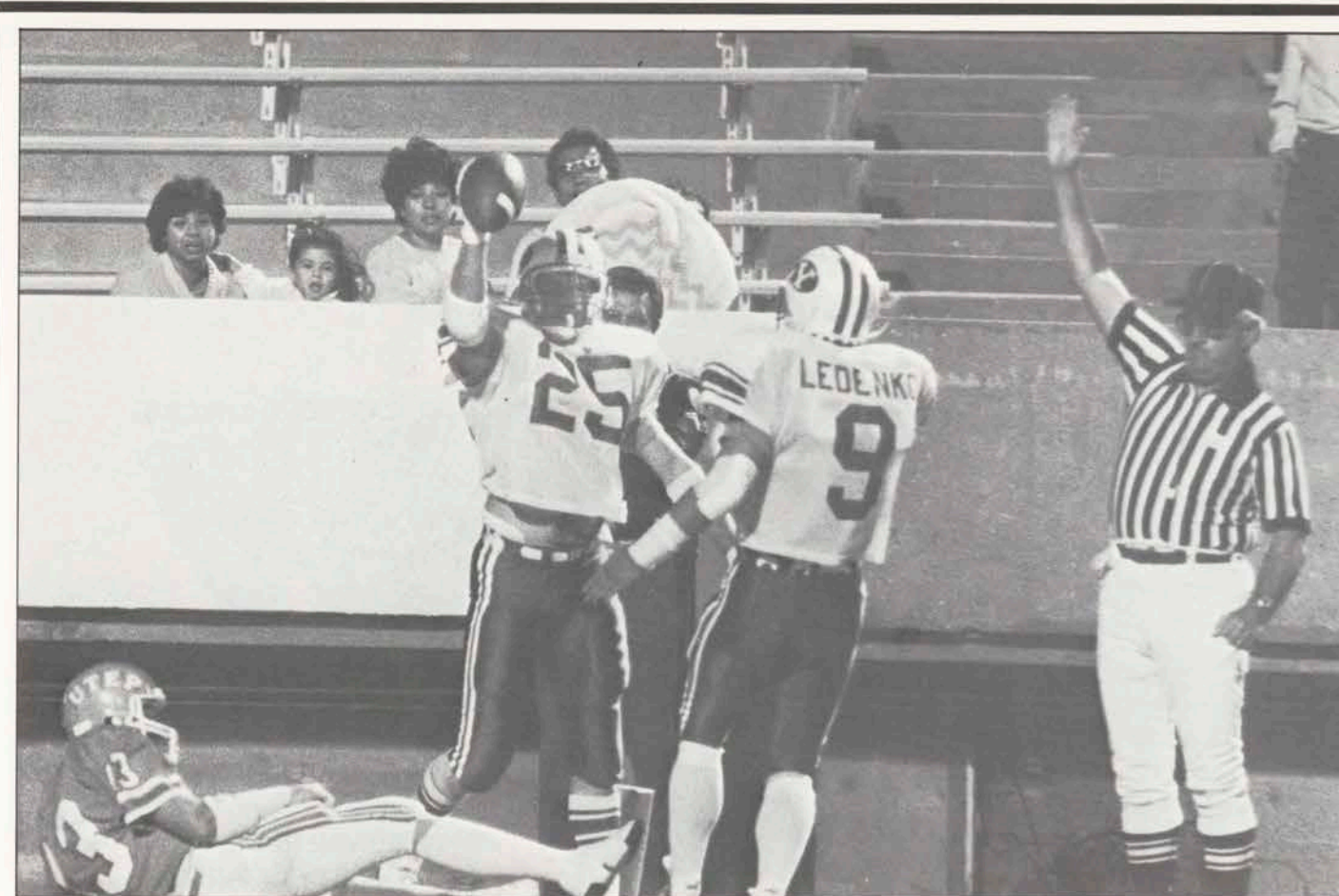

Sprows has intercepted four passes this year, including this one against UTEP.

accompanying accolades were icing on the cake for Sprows. "I never thought about winning the National Championship," he says. "Just playing was my main goal."

This year, he has been playing even better. Coming into today's game, he has 20 unassisted tackles, three tackles for loss, two caused fumbles, one pass deflection and four interceptions. His best game was against New Mexico, when he intercepted two passes and had a deflection.

Sprows and his buddies Ledenko, Marc Sherman and Rodney Thomas will receive a stiff test today. Utah quarterback Larry Egger has shown he can throw the ball effectively against some good opposition. Utah's offense ranks 11th nationally in passing offense, averaging 262.8 yards per game. The Utes also rank 18th in total offense with 408.6 yards per game.

On defense, BYU is 25th nationally in pass defense. Sprows and Co. are giving up just 162.5 yards per game through the air.

One reason the defense against the pass has worked so well for the

Cougars has been the pass rush by the front line.

"The defensive line makes the defensive backs look that much better," Sprows says. "If the quarterback has time, he's going to throw the ball well."

Sprows claims he enjoys playing man-to-man coverage rather than zones.

"Man-to-man is fun," he says. "It's you against him. The toughest thing is to always be prepared for the pass. If you come up too soon, they can throw over your head and get a big play."

Felt describes Sprows as "a tough competitor, a smart football player."

Speaking about himself, Sprows says, "I'm aggressive as a defensive back. I like to hit. I don't get much opportunity, but when I do, I really like to hit. I like to intimidate out on the field, and that's got me in trouble a few times this year."

Some of that intensity may have come from his high school days. He was a 6-0, 160, linebacker on defense and a running back on offense. As a junior he played

quarterback on a veer team and was a "terrible" passer, completing just 17 of 80 passes. However, the next year, Mike Norseth, former Snow College-turned-Kansas quarterback, quarterbacked the team, and Sprows ran with the football instead of passing it.

Sprows hopes to take some of the intensity he's developed in high school and college with him to the professional ranks.

"Pro football has been my goal since I was young," he says. "All I want is a chance to show what I can do."

Felt says the pro scouts have been watching Sprows. However, most seem to think the 6-1, 192, senior would be better suited at safety than at defensive back.

If a pro career is not in the cards, Sprows would like to try his hand at coaching or taxes. His stepfather has coached football for 25 years, and his real father is a CPA.

But for this game, BYU fans hope Jeff resorts to thievery, stealing as many Utah passes as he can. After all, there's still room on his hand for another WAC championship ring.

EXTRA POINTS.

1. INTEREST ON CHECKING (Optional)

2. UNLIMITED CHECK WRITING PRIVILEGES

3. CHECK GUARANTEE CARD

4. PERSONALIZED CHECKS (No extra charge)

5. MASTERCARD OR VISA WITH NO ANNUAL FEE

6. OVERDRAFT PROTECTION

7. ZIONS VISA BANKING CARD

8. SAFE DEPOSIT BOX

9. TRAVELERS CHECKS (No fee)

That's what you get with a Zions Bank Gold Account.

A Zions Bank Gold Account can provide you with all of these "extra points," at low cost or no cost, depending on your balance.

If you normally maintain a high balance, you may want to consider Super Gold Checking. Receive all 16 Gold Account services, plus *higher interest on larger balances.*

There are a lot of places where you can get a checking account, but only one place where you can get a Gold Account ... Zions First National Bank.

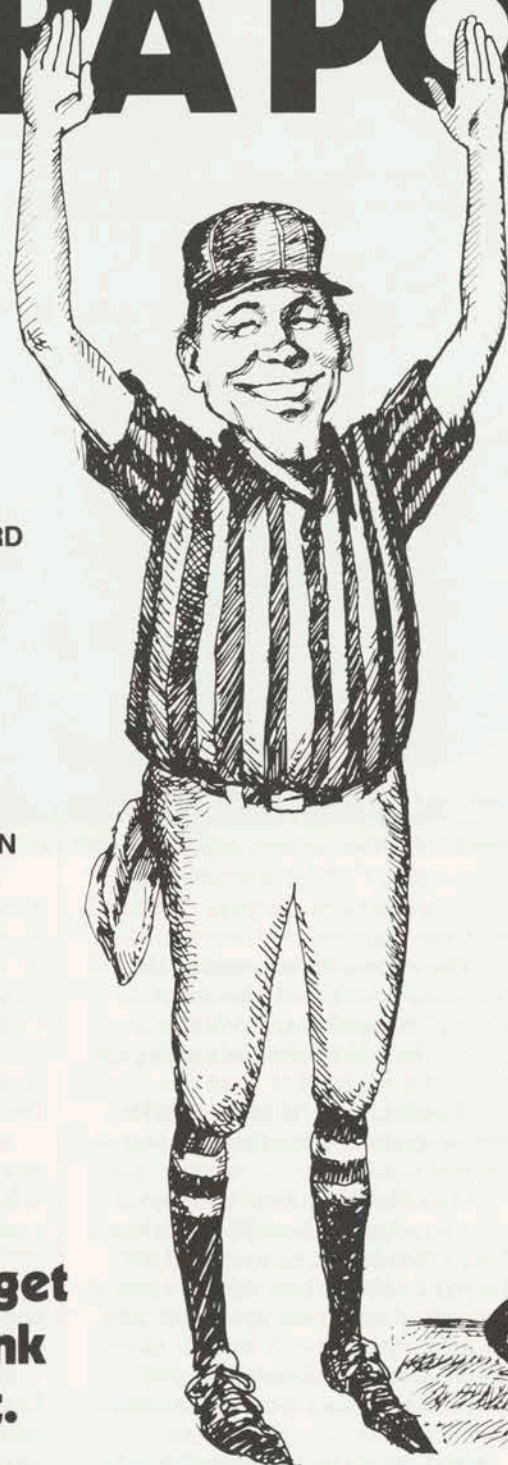

10. CASHIER'S CHECKS (No fee)

11. MONEY ORDERS (No fee)

12. REDUCED INTEREST RATES ON INSTALLMENT LOANS

13. SPECIAL ACCIDENT INSURANCE POLICY

14. COMMERCIAL CARRIER INSURANCE

15. CREDIT CARD PROTECTION

16. NOTARY SERVICE (No fee)

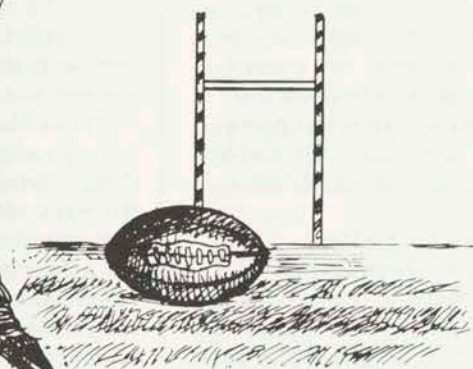

See **ZIONS**
FIRST NATIONAL
BANK first

Founded by Brigham Young 1873
Member Federal Deposit Insurance Corporation

Where people mean everything.



Today's Halftime



Members of BYU's Pep Squad are (1st row, l to r) Patti Thorpe, Cosmo, Kelli Shumway, (2nd row, l to r) Suzanne Murdock, Patty Porter, Suzy Ott, Stacy Gauntt, Laura Dayton, (3rd row) Brian Stapley, Derek Cook, John Turner, Chuck Wach, Reed Hyer, Mike Christensen, (4th row) Lisa Arbon, Tamie Nielson, Rhonda Shelby, Shauna Boyce and Debbie Harper.

By Hal Williams

The long-standing traditions of marching bands supporting college football teams, along with cheerleading and songleading squads, will have a little different twist in today's half-time show.

The guest University of Utah Ute Marching Band and BYU's Cougar Band will combine for some special numbers, carrying on a tradition started three years ago between the two bands.

Under the direction of Gregg Hanson, the 125-member Ute Band will take the field first to perform one number.

When the 280-member Cougar Band takes the field, it will present the dazzling "Let's Hear It for Me" from the musical "Funny Lady," featuring 48 members of the Cougarettes dance team.

National and international award-winning twirler Natalie Dutson Fullmer will also be featured. She is completing her fifth year as feature twirler, the longest performing service by a twirler in recent BYU history.

Carrying on the recent tradition, the two bands will combine their musical power to play a cleverly conceived arrangement by Dr. Gaylen Hatton (BYU professor of music) of the "Cougar Song" and the U of U fight song, "A Utah Man Am I."

While the bands are playing this special arrangement, cheerleading and songleading squads from both universities will appear on the field to lead fans in their respective fight songs.

"This will be an innovative 'first' for both schools," observes Dr. David Blackinton, director of the Cougar Band. "It could very well start a long tradition when the two schools play football games here or in Salt Lake. The bands have been respectful for each other and this type of activity helps cement those good relationships."

To close the half-time show, both bands will combine their talents to play the popular John Philip Sousa march "Semper Fidelis."

The Cougar cheerleading squad, of course, works closely with the Cougar Band to actively involve the spectators in the game.

Brian Stapley, yell leader captain, said the squad often starts the "BYU Cougars" yell with the band, beginning with the "B" in the south end zone section where the band sits, then rotating around the stadium by sections.

"This yell is especially effective, involving all 65,000 spectators," Stapley said. "It also helps us overcome the hindrance of no microphones for the cheerleading squad. The band is always a strong, supportive group at all the games and the squad works with the band to start most of the 'waves' that go around the stadium."

Under the supervision of Sue Peterson and Jaleen Young, the pep squad is comprised of yell leaders Brian Stapley, Derek Cook, Reed Hyer, John Turner, Chuck Wach, and Mike Christensen; cheerleaders—Stacy Gauntt (captain), Shauna Boyce, Ronda Shelby, Patty Thorpe, Kelli Shumway, and Tami Nielson.

The squad has been invited to enter the national cheerleading contest in early January in Orlando, Fla. Last year the squad placed 6th in the nationwide contest.



Larry Jensen, No. 1 Fan



Larry Jensen lays claim to being the No. 1 fan of the No. 1 team.

Editor's Note: Larry Jensen won the No. 1 Fan contest with this essay. As BYU's No. 1 fan, Morris Travel will fly him and his wife to Hawaii for a week. While there, he will see the BYU-Hawaii football game.

I am a Brigham Young University football fanatic. I have always been one, and I will always be one. I was a fan before it was fashionable. I was there cheering when we were blown off the field by George Washington University, and those three losses (this was written before the fourth) to UTEP seem like just yesterday. But I've also seen the finest decade of offensive football this country has ever seen and a National Championship. And I've stood proudly in the college football Hall of Fame and pointed to a string of BYU All-Americans whose pictures sit side by side with those of Jim Thorpe, Red Grange and O. J. Simpson. I have felt deeply both the agonies and the ecstasies of Cougar Football and that devotion has had a dramatic effect on my life.

I often get dangerously preoccupied while watching the games. During the 1982 Holiday Bowl loss to Ohio State, I drowned my sorrows compulsively wolfing down two pounds of M & M's and a full can of Pringles. Somehow, during that frenzied carbohydrate binge, I also downed a brass knob off the leg of the coffee table which had to be surgically removed the following day. I spent that Christmas in St. Marks Hospital putting together a tentative depth chart for 1983.

And that's not the only time I've risked a career ending injury for the Cougars. In the 1977 Wyoming game in old Cougar Stadium, I was seated in my customary spot on the front row of the temporary bleachers in the North end zone. Late in the third quarter a Marc Wilson spiral skipped off the hands of Cougar wide receiver Mike Chronister and hit me squarely in the face, leaving my nose facing precisely in the direction of Laramie.

And yet, I've also known the exhilaration of achievement. Sean Covey may consider his mission to South Africa to be a challenge, and Scott Peterson probably thinks converting the natives of Bolivia is a difficult proposition; but I undertook and succeeded in a task that even the most avid BYU fan could never envision and only a driven fanatic with Royal Blue Blood would even attempt: I converted my ex-U of U cheerleader wife into a solid Brigham Young University supporter. This was a reprogramming effort of such magnitude that it will be detailed on an upcoming segment of *Ripley's Believe It or Not*.

Of course, I've always campaigned to keep our in-state rivals in their places. When I heard that 25 Running Ute football players got their ears pierced, I sent personalized invitations to a Mary Kay Cosmetics Party to the entire starting offense.

At times Cougar Mania has put

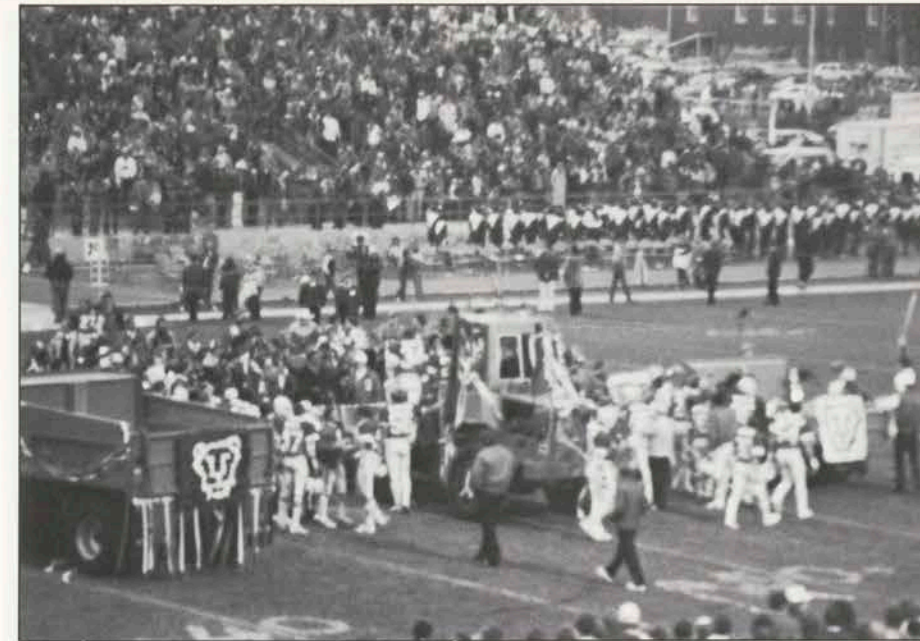

When crews were ripping up the old Cougar field, Larry Jensen found the exact spot where Jim McMahon had broken the NCAA total yards mark and dug up a small chunk of sod. He then transplanted it into his back yard.

me in hot water. My wife refused to speak to me for over a week when she heard me casually remark to a friend that my greatest joy in life was not our marriage but the 1980 Miracle Holiday Bowl. She later countered by emphatically claiming that the game-winning touchdown caught by Steve Young in Holiday Bowl '83 was the only real excitement she'd ever experienced while in my company. She may have been correct.

BYU football is as much a part of our home as the kids and the dog. The only matching glasses we have in our cupboard are three "BYU-Missouri Holiday Bowl" plastic tumblers.

I have always been extremely loyal to Coach Edwards, even to the point of agreeing with him that "the defense played well" after Air Force racked up almost 500 yards total offense and scored 39 points on us in 1982. Now, that's unbridled optimism.

I live for the candid, in-depth coach's commentary following each game. For instance, I have learned

from LaVell that he was "obviously glad we won the game" on 121 separate occasions.

I often wonder if I'm the only one who has noticed that they have re-run the same Sunday night BYU Coach's Show following every Colorado State game since 1978.

I'll admit I may at times have been less than a fine sportsman. In 1980 after the Cougs slaughtered the UTEP Miners by the score of 83-7, I pouted all week because we didn't shut them out. And, of course, my dog knows it's time to hide under the sofa whenever the coach pulls the starting quarterback with anything less than a 40-point lead.

Perhaps the classic indicator of my true dedication to BYU football is the fact that I consider Paul James perfectly objective. And, what's more, I'll argue 'till I'm blue in the face with any fool that doesn't have enough sense to see that as clearly as I do.

All in all, as each new autumn arrives and a new contingent of Cougars takes the field, each edition a little different than its predecessor,



Jensen frequently adorns his home with Cougar memorabilia on game days. He says this habit irks his U of U neighbors.

I feel the same exhilaration for the spectacle that is BYU football. I have a true friendship with the boys in blue. And, there is a little bit of me down there every time that ball goes into the air. I have felt some of their pain, and I have experienced some of their joy, and I have received much more than I can ever hope to give back. But, I will always be there, just like I have always been. And, after all, isn't that what friends are for?

P.S. Only BYU's "Number One Fan" would . . .

*Name his son Gifford McMahon Jensen (nickname).

*Adorn his front door with Cougar football memorabilia.

*Transplant into his own back yard the actual piece of turf on which Jim McMahon completed the pass which set the NCAA total yards mark.

*Hire a LaVell Edwards imposter to accept the National Championship trophy at his home Holiday Bowl party.

CYCLING HEADQUARTERS



- Rentals
- Sales
- Repairs

All at the lowest prices!

SAILBOARDS:



- Certified instruction
- Sailboard rentals
- Sales

WE RENT FUN!

More than 200 different items to choose from.



OUTDOORS UNLIMITED

WE PROVIDE MORE THAN JUST RENTALS. WE PROVIDE FUN
108 ELWC Ph. 378-2708

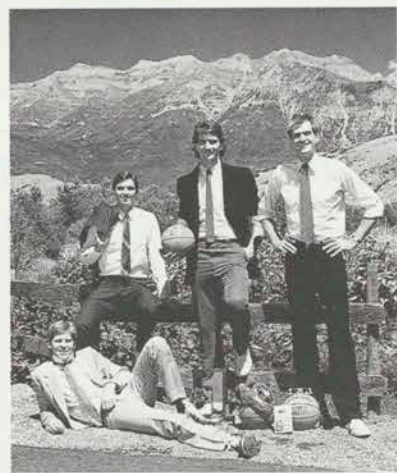

THE BOYS FROM BYU

Fred Roberts, Devin Durrant, Danny Ainge and Greg Kite all on one poster.

To order your copy send your name, address, and \$5.00 plus .50 cents postage and handling to:

Posters Plus
394 West 880 North
Provo, Utah 84604

**DURFEY
EXTRA CARE
DRY
CLEANERS**

DriveIn Window

• 14 Points of Extra Care.
ALSO

- Drapery cleaning.
 - Free minor repairs.
 - Alterations.
 - Leather cleaning.
 - Shirt laundry.
 - Water proofing.
 - Wedding dresses with KeepSak Packaging
- Open 7 am - 7 pm
445 N. 900 E.
Provo 374-6242

**Cougar Motors
And
R.V. Center**

- Coachman Motor Homes
- Coachman Travel Trailers
- El Dorado Motor Homes
- Used Cars
- Used Trucks
- Used Motor Homes
- Used Travel Trailers

1900 N. State Street
Provo
374-0900

COUPON

"This is the place"
for the best frozen yogurt

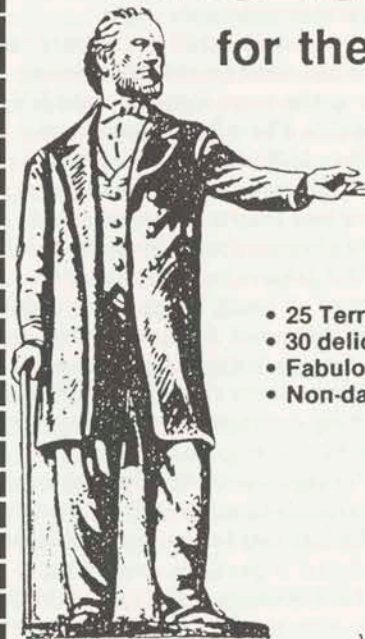

- 25 Terrific flavors
- 30 delicious toppings
- Fabulous hawaiian shaved ice
- Non-dairy fruit yodolo

• Buy one yogurt sundae (small or mini) get one

FREE

with this coupon or with a B.Y.U. football ticket

Valid one yogurt per coupon per customer

64 So. State Orem
(next to Albertsons)

Offer valid thru the week following the game only

BYU Thanks



MORRIS
AIR CHARTERS
321 West Lawndale Drive
Salt Lake City, Utah 84115

and



For providing the prizes for the BYU No. 1 Fan Contest. Morris Travel donated a trip for two to the BYU-Hawaii football game, including airfare and a week's lodging. Perry Brothers Honda and Honda of Provo donated a Honda 110 ATC three-wheel motorcycle.



BYU Looking Ahead



After today's game and the Hawaii game, it appears Shawn Knight and the Cougar defense will get a crack at either Keith Byars or Bo Jackson.

The Cougars are playing their 12th game of the season today. Yet they still have two more games to go before they can hang up their cleats and call it a season.

Next up for the Cougars is a rebounding Hawaii team. The game was originally scheduled for Sept. 28 in Honolulu, but ESPN decided to move it to Pearl Harbor Day and televise it nationally. LaVell Edwards welcomed the change because it gave BYU a bye week in the early part of the season and a bye week at the end of the season.

From the looks of things, it turned out to be a good move for Hawaii also. The Rainbow Warriors started out slowly, losing their first three games and tying their fourth. But now they're on a roll.

Going into today's game, they have won three games in a row and are 4-4-1. A victory over Air Force today would put Hawaii in a position to tie for the Western Athletic conference championship if it can knock off San Diego State

and BYU in its next two games.

Everyone knows how difficult Hawaii has been for BYU when they play in Honolulu. Last year, the Rainbow Warriors came within inches of destroying BYU's perfect season and national championship. BYU finally escaped 18-13.

In 1981, BYU won a tough defensive struggle 13-3. BYU's only touchdown in that game was a fumble recovery by Neil Balholm in the end zone.

Today is the first day bowls officially can announce their parings, and the rumors have been circulating about where BYU likely will be invited.

Last week, it looked as if the Cougars would go to the Fiesta Bowl after they knocked off Air Force. But strange things happen when schools and bowls start jockeying for the best possible matchups. The Fiesta Bowl got an apparent commitment from the Big 10 and the Big Eight conferences that their second-place teams would

play in the Tempe game.

The Fiesta Bowl people obviously thought that would work out better than, say, a BYU-Michigan or BYU-Oklahoma matchup.

So the rumors circulating all week have said BYU's best bet is the Florida Citrus Bowl in Orlando, Florida—not exactly a bad place to spend late December. The opponent could possibly be either Ohio State (as in Keith Byars and the 1982 Holiday bowl opponent) or Auburn (as in probable Heisman Trophy winner Bo Jackson and former Wyoming coach, Pat Dye).

Other rumors have said BYU could play LSU or another opponent in the Gator Bowl.

If it is the Citrus Bowl for the Cougars, the game will be played Saturday, December 28, at 1 p.m. EST. NBC will carry the game nationally. The 1984 payout to each participating team was \$600,000. This year, that figure might be somewhat higher.

BYU FOOTBALL FANS



Cougar Country Football is an off-campus community effort, open to everyone, that generates enthusiasm and support for BYU football. Activities include pep rallies, tailgate parties, parades, and more. Support the sponsors of CCF wherever you see the banners displayed.

**FOR MORE INFORMATION
(801) 373-8550.**

Milk...
It does a body good!

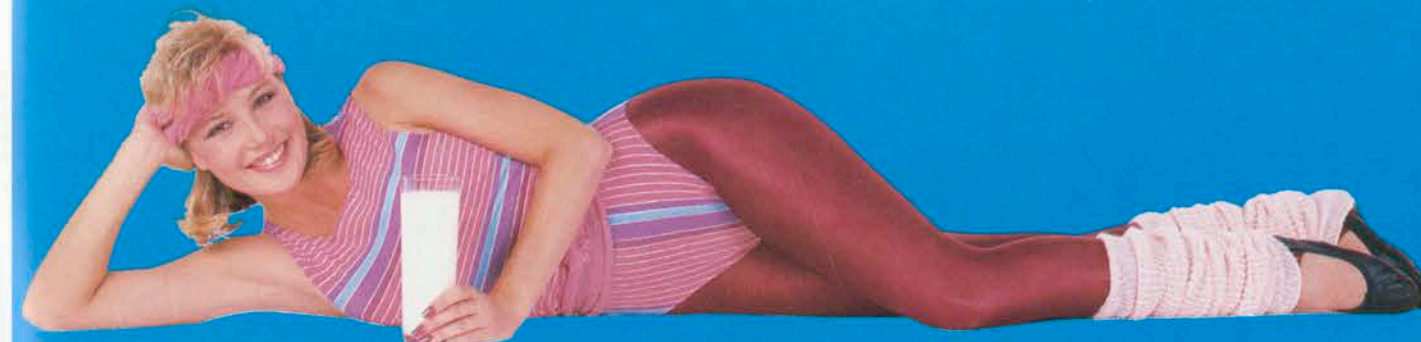

DAIRY FARMERS OF UTAH

SALT
LAKE CITY

A SUITE FOR THE PRICE OF A ROOM

- Loft-bedroom Penthouse Suite sleeps five
- Studio Suite sleeps three
- Living rooms with wood-burning fireplaces
- Fully-equipped kitchens
- Complimentary continental breakfasts
- Complete bath (two in penthouse)
- Grocery shopping service
- Heated outdoor pool
- Free airport pickup and rental car rates
- Free cribs
- Rates decrease with length of stay
- No extra "per person" rate

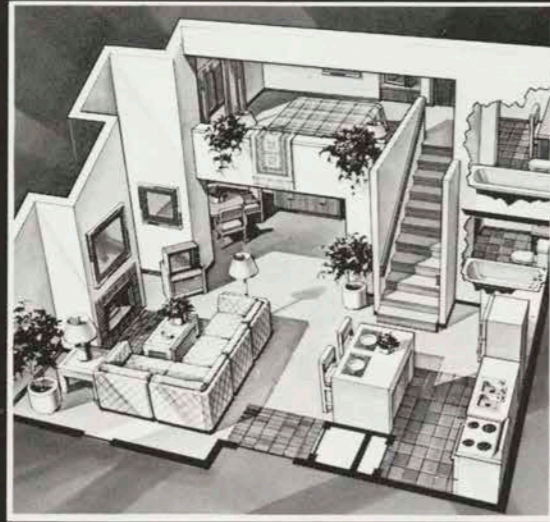

A luxury suite like this instead of an ordinary hotel room.

Located only 15 minutes from airport, one block north of Trolley Square, and close to downtown Temple area — and a variety of restaurants, entertainment, and cultural centers.

Call Toll-Free for Reservations
1-800-331-3131

THE
RESIDENCE
INN®

The Residence Inn — Salt Lake City
765 East 400 South
Salt Lake City, UT 84102
(801) 532-5511

B R I G H A M Y O U N G U N I V E R S I T Y

'86 COUGAR FOOTBALL CAMP

Featuring Coach
LaVell Edwards and
his entire coaching staff.

Dad, give your boy a
"summer to remember."



ADDITIONAL SPECIAL PROGRAMS DURING CHRISTMAS BREAK

Family Computer Camp

Take a winter vacation that mixes skiing, snowmobiling and snowshoeing with high quality computer training.
(December 30, 1985 - January 4, 1986)

Baseball Clinic for Youth

Take this unique opportunity to sharpen baseball skills under the direction of BYU's coaching staff.
(December 27-28 and 30-31, 1985)

For more information please call or write: BYU Camps, 110 Harman Building, Provo, UT 84602, (801) 378-3556



We're tough to beat on the road.

It isn't hard to win when you've got an easy schedule. And Western's from Salt Lake is a pushover.

We've got nonstop service to 41 cities including daily nonstops to New York, Houston, San Francisco and now, Boston.

Plus, you'll save time with our advance

seat selection and round-trip boarding passes. And our Travel Pass II program makes it easy to go to the air and score.

Western even goes nonstop to San Diego. Just like the Cougars.

Call your Travel Agent or Western Airlines at 1-800-THE-WEST.

Western Airlines



THE COUGAR BLANKET

Manufactured by Pendleton
Woolen Mills of Oregon

Crafted to the exact standards of the famous Pendleton Indian Blankets, the Cougar Blanket is made of 82 percent pure virgin wool with an 18 percent cotton warp to ensure stability and durability. The blanket measures a generous 62" x 78" and is created with the finest wools and dyes available.

Through special arrangements with Pendleton Woolen Mills, we are able to offer the official Brigham Young University Cougar Blanket at a favorable price of \$89.95.

To receive your blanket, simply use the order form below. If you would like to see the blanket before ordering, visit the Alumni House while you're on campus.

You must be satisfied with the fine quality upon delivery, or you may return it in unused condition for a full refund.

Offered exclusively by the Brigham Young University Alumni Association.

PERSONAL RESERVATION FORM
OFFICIAL BRIGHAM YOUNG UNIVERSITY PENDLETON BLANKET

Please accept my order for _____ QUANTITY NAME _____

Brigham Young University STREET _____

Pendleton blanket(s) at \$89.95 each (plus CITY _____

\$3.50 per blanket for shipping and handling. Utah Residents add \$5 per STATE _____ ZIP _____

blanket for sales tax.) PHONE (____) _____

I wish to pay for my blanket(s) as follows: Please print purchaser's name clearly.

() By a single remittance of \$ _____ If "ship to" address is different, please
made payable to BYU Alumni attach shipping address to order form.

Association, which I enclose.

() By charging the amount of \$ _____ to my credit card indicated below:



Bill Account Number _____

MO. □□ YR. □□

Signature: _____

MAIL ORDERS TO: 

BRIGHAM YOUNG UNIVERSITY
ALUMNI ASSOCIATION

146 Alumni House
Provo, UT 84602

Please allow 10 to 12 weeks for delivery

CREDIT CARD PURCHASERS MAY
CALL (801) 378-6745. RESIDENTS
MAY ALSO CALL (801) 378-6745.
CALL WEEKDAYS FROM 8 A.M. TO 5
P.M. (MOUNTAIN TIME)

~~Percolator~~
~~Pickbleator~~
~~Populator~~
~~Puroolator~~

**THE NAME TO REMEMBER
IN OVERNIGHT EXPRESS.**

More and more people are calling us to handle their overnight deliveries.

They're calling for the substantial savings they can get with our PuroLettersSM and PuroPaksSM, the only unlimited weight letters and paks in the business.

They're calling because we don't

charge long distance rates for short distance deliveries.

They're calling because we deliver to more than 75,000 locations in more than 165 countries.

And when they call us, you should hear the funny names they call us. "Pendulator," "Particulator" and

"Populator," among others.

So now that we've made you aware of some of the unique advantages of having us handle your time sensitive deliveries, we know you'll remember to call us.

We just don't know what you'll call us, when you call us. 1-800-645-3333.



Enjoy



Sprite®

great Lymon™ Taste